

Without Joins on landings

①

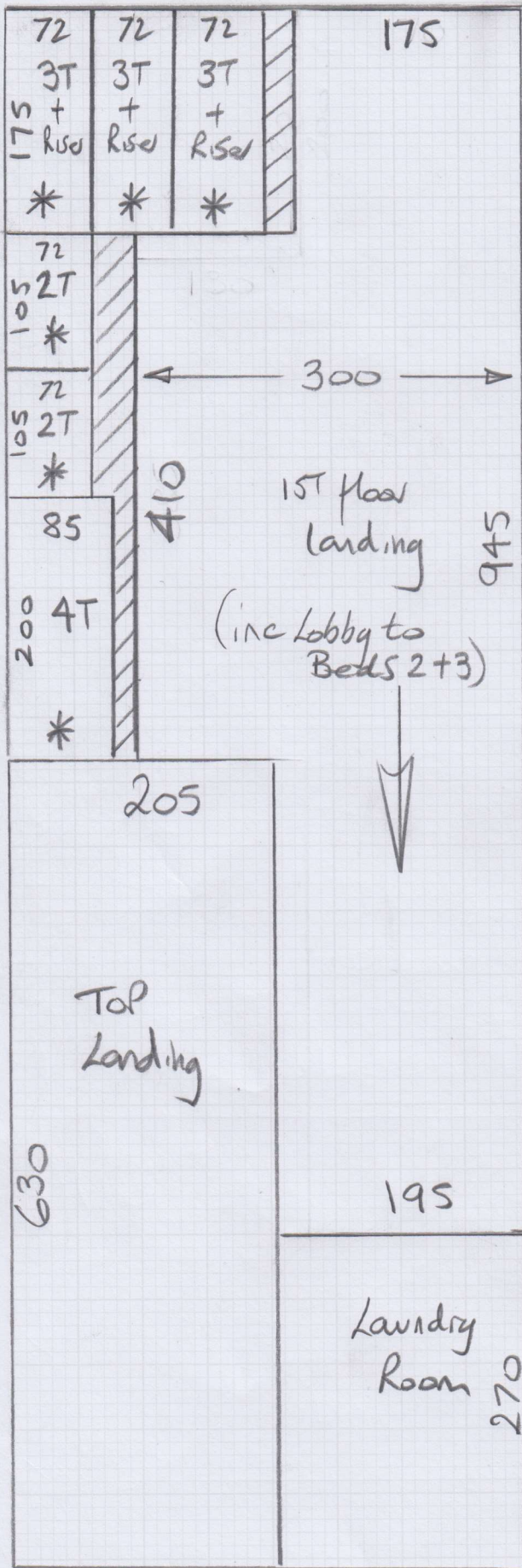

mrcarpets
REPAIRS TO FLOORS

Job No: P29606

Name: London House

Address:

Tel:

Sheet: of:

Supreme Boude
Col. 249-31

Cut Plan ① 12.15 x 400
 Cut Plan ② 365 x 400
 Cut Plan ③ 485 x 400

 20.65 x 400
 = 82.60m²

U/Lay = 65m²

*Cut down @ W/H

Without Seams on landings

mrcarpet
 Job No: P29606
 Name: London House
 Address:
 Tel:
 Sheet: of:

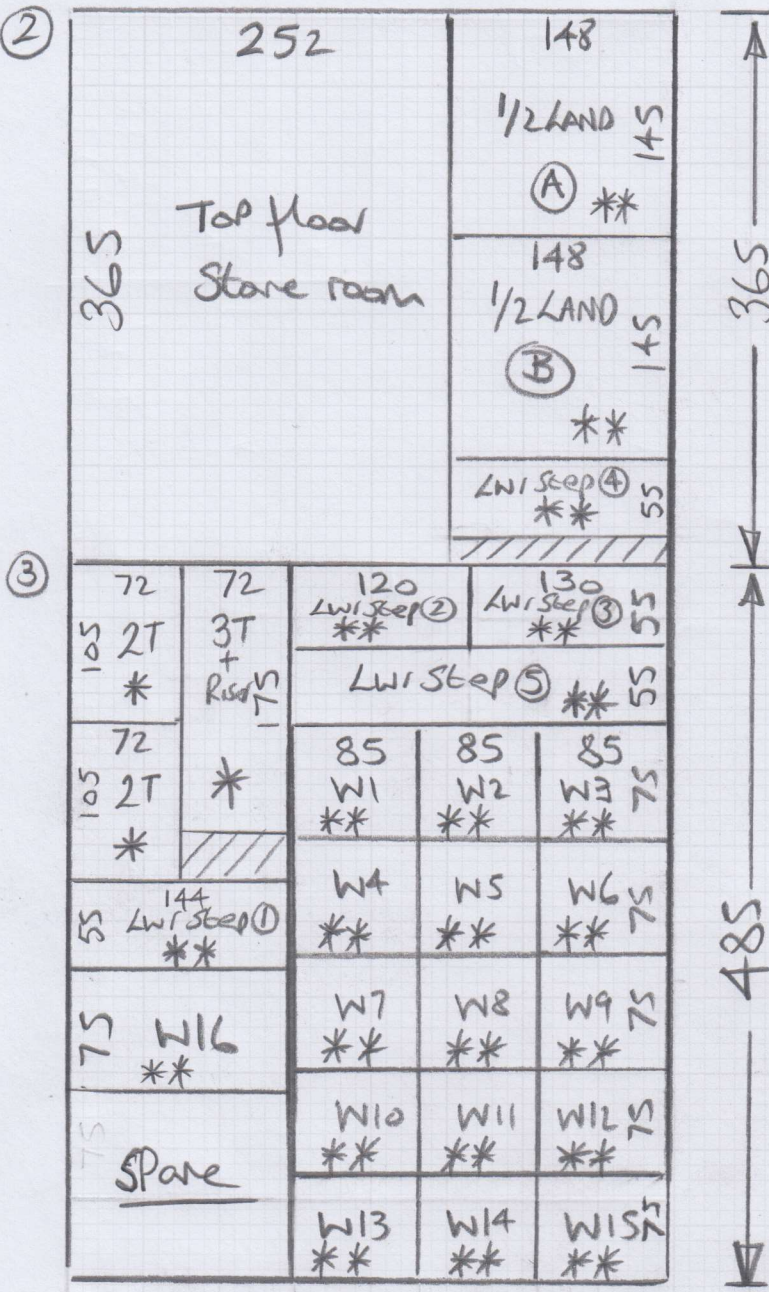

Supreme border
 Col. 249-31

* = Cut down to width

** Shape on site to match Curve of stairs

4

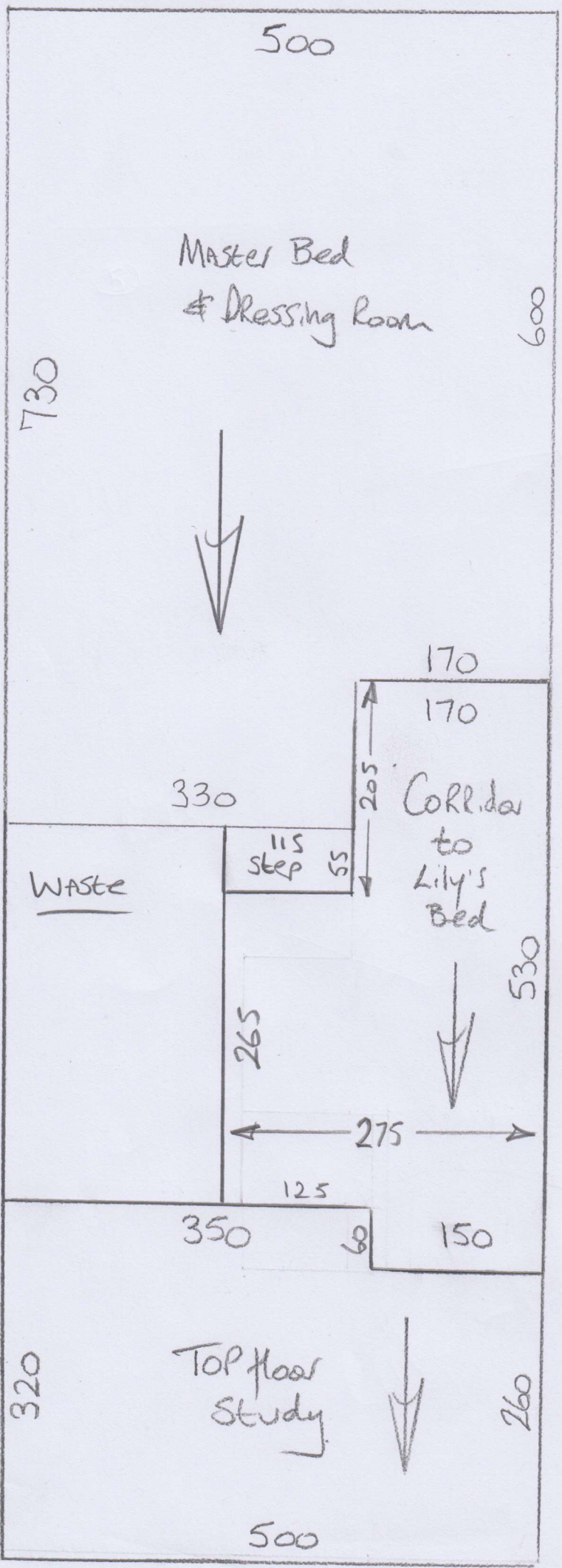

P29606
Landon House

Silken Velvet
Col. Calcite

Bea's Bed 2 575 x 500
 Cut Plan ④ 1390 x 500
 Cut Plan ⑤ 955 x 500
 Cut Plan ⑥ 985 x 500
 39.05 x 500
 = 195.25M²

$V / 4y = 161M^2$

Lily's Bed to Stanton
 = 2080M²



⑤

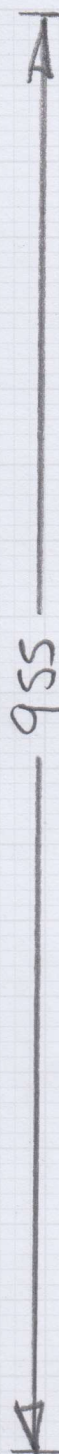
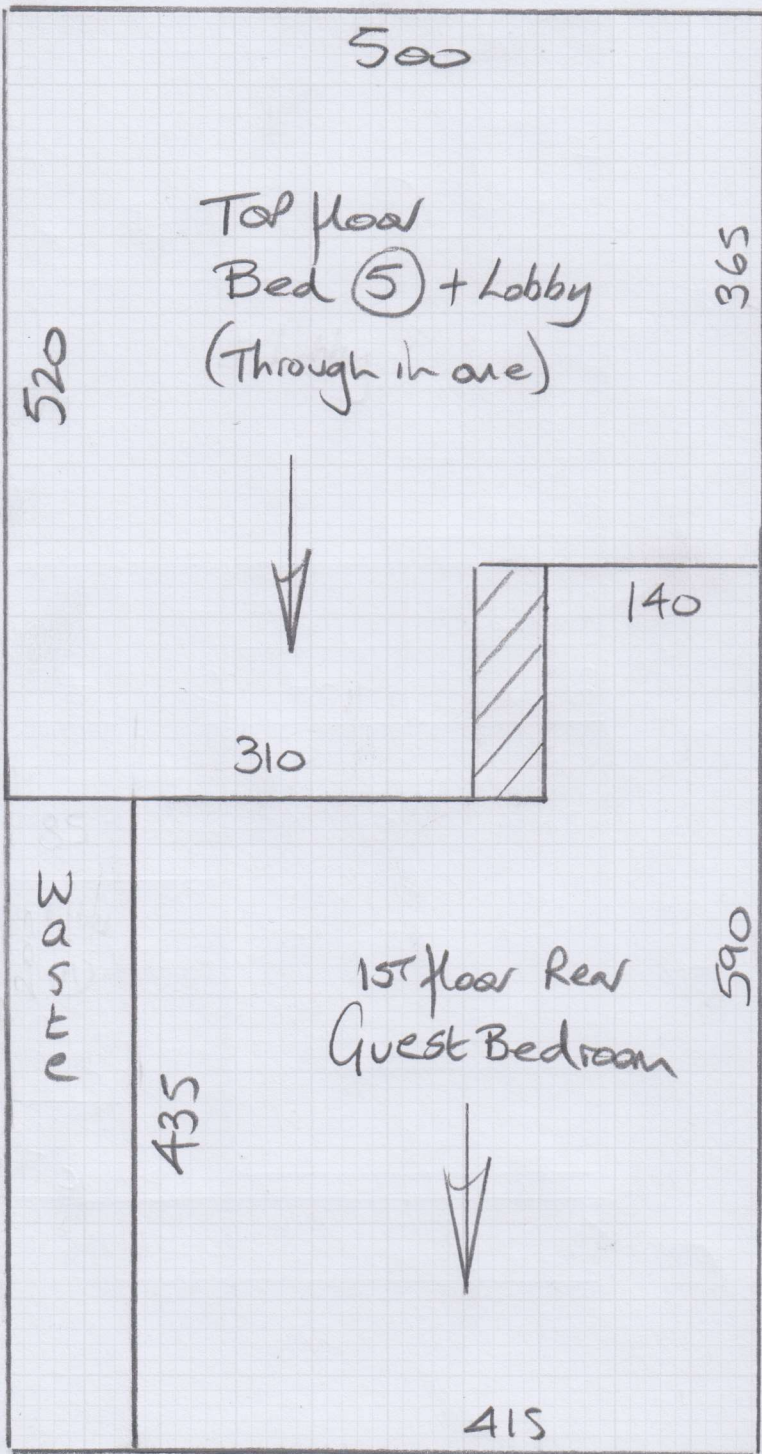

mrcarpet

Job No: P29606
 Name: London House
 Address: _____
 Tel: _____
 Sheet: _____ of: _____

Silken Velvet
Col. Calcite

⑥

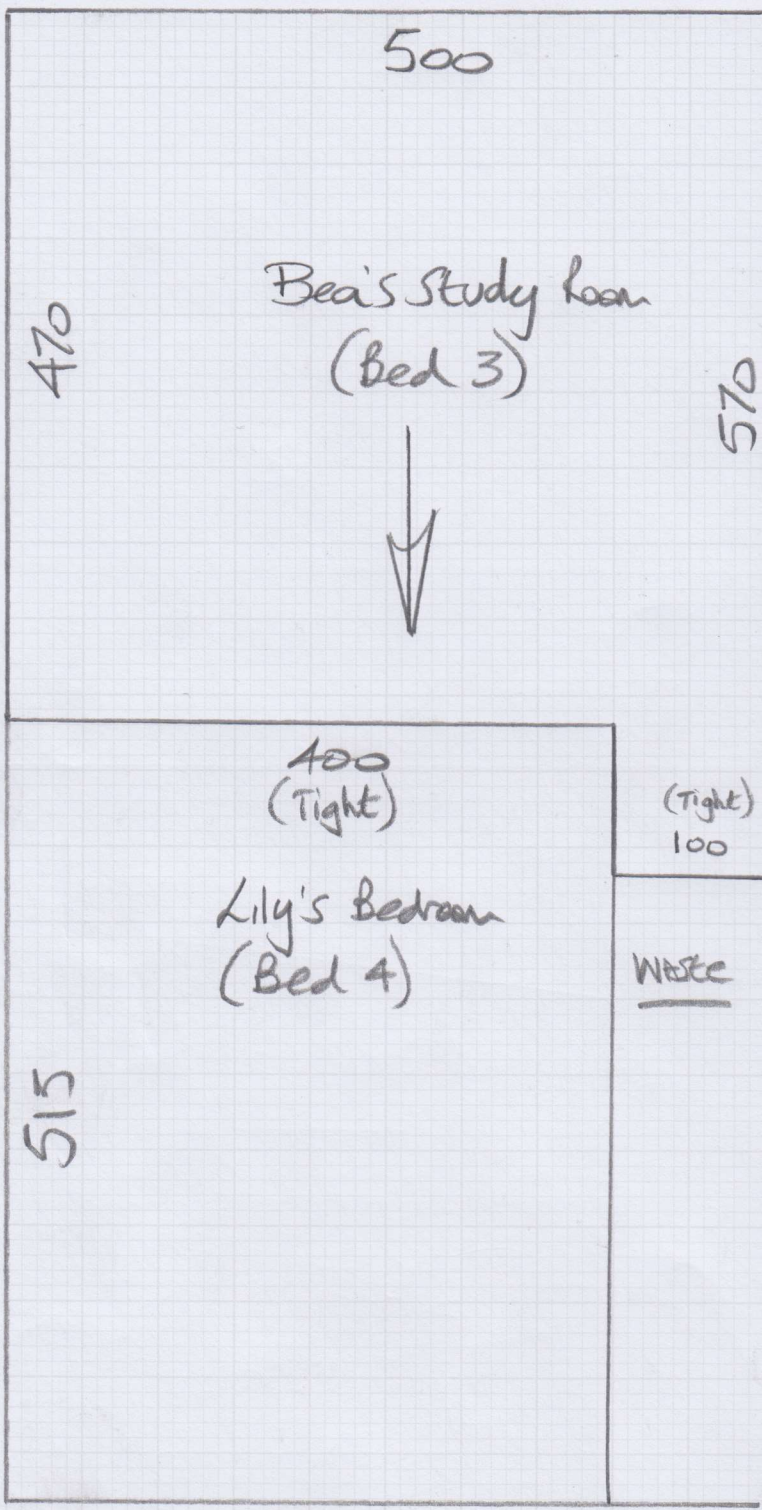

mrcarpets
DETAILS FOR CLIENTS

Job No: P29606

Name: Landon House

Address: _____

Tel: _____

Sheet: _____ of: _____

Silken Velvet

Col. Calcite

Luxure - Silver Blush

Music Room / formal Drawing Room
(Run through in one) 12.55×5.00
 $= \underline{\underline{62.75m^2}}$

$$U/Lay = 56m^2$$

Connes - Col. Slate

Cinema Room 5.20×5.00
 $= \underline{\underline{27.50m^2}}$

$$U/Lay = 26m^2$$

mrcarpets
DESIGN & FITTING

Job No: P29606
Name: Lorder House
Address:
Tel:
Carpet: of:

* This Carpet
is prone to
shrinkage so
leave 24 hours
before trimming
in so the carpet
can acclimatise.

TOP STAIRS

mir carpet
 Job No: P29606
 Name: London House
 Address: _____
 Tel: _____
 Sheet: _____ of: _____

TOP LAND

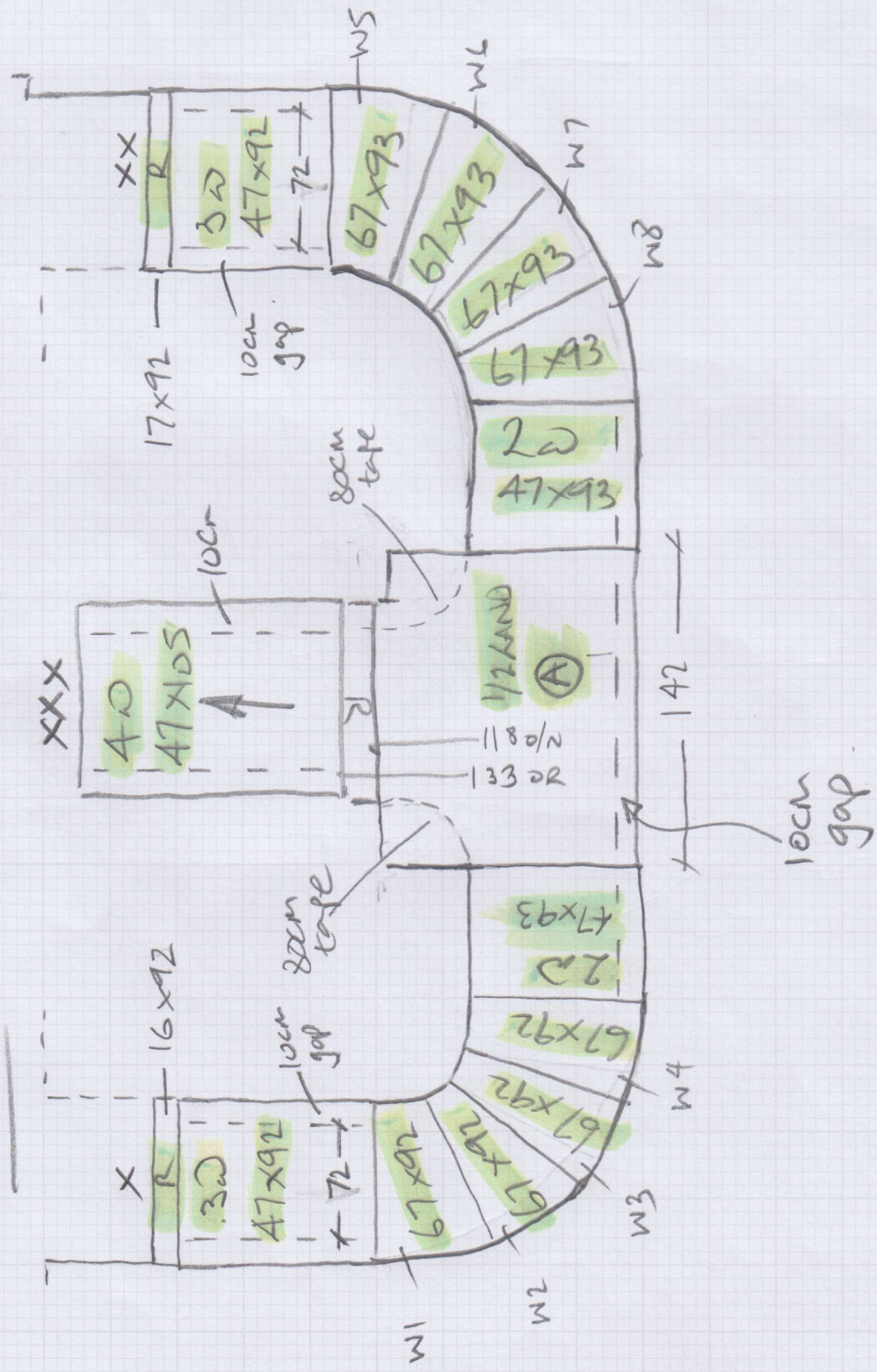

Job No: P29606
Name: London House
Address: _____
Tel: _____
Sheet: _____ of: _____

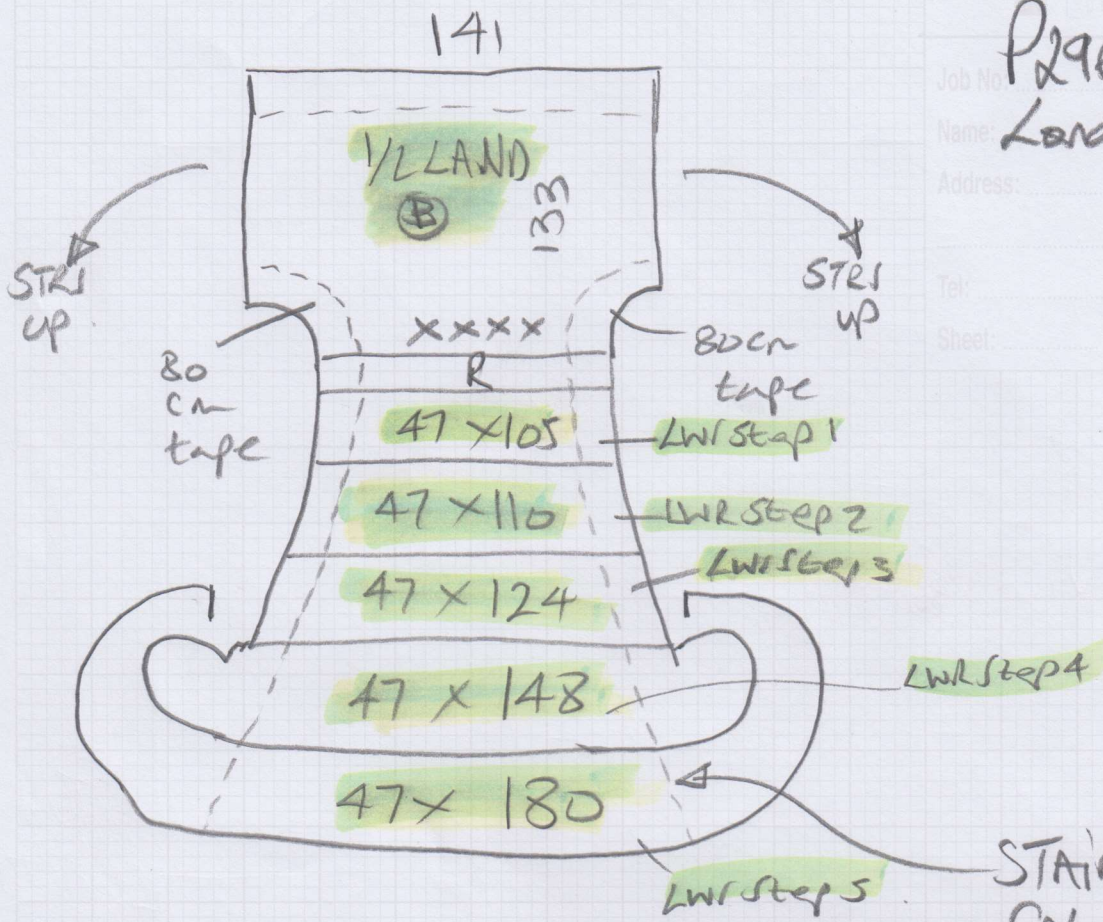

STAIRS to
Splay out to
match shape
of stairs.

1st floor

mrcarpet
P29606
London House

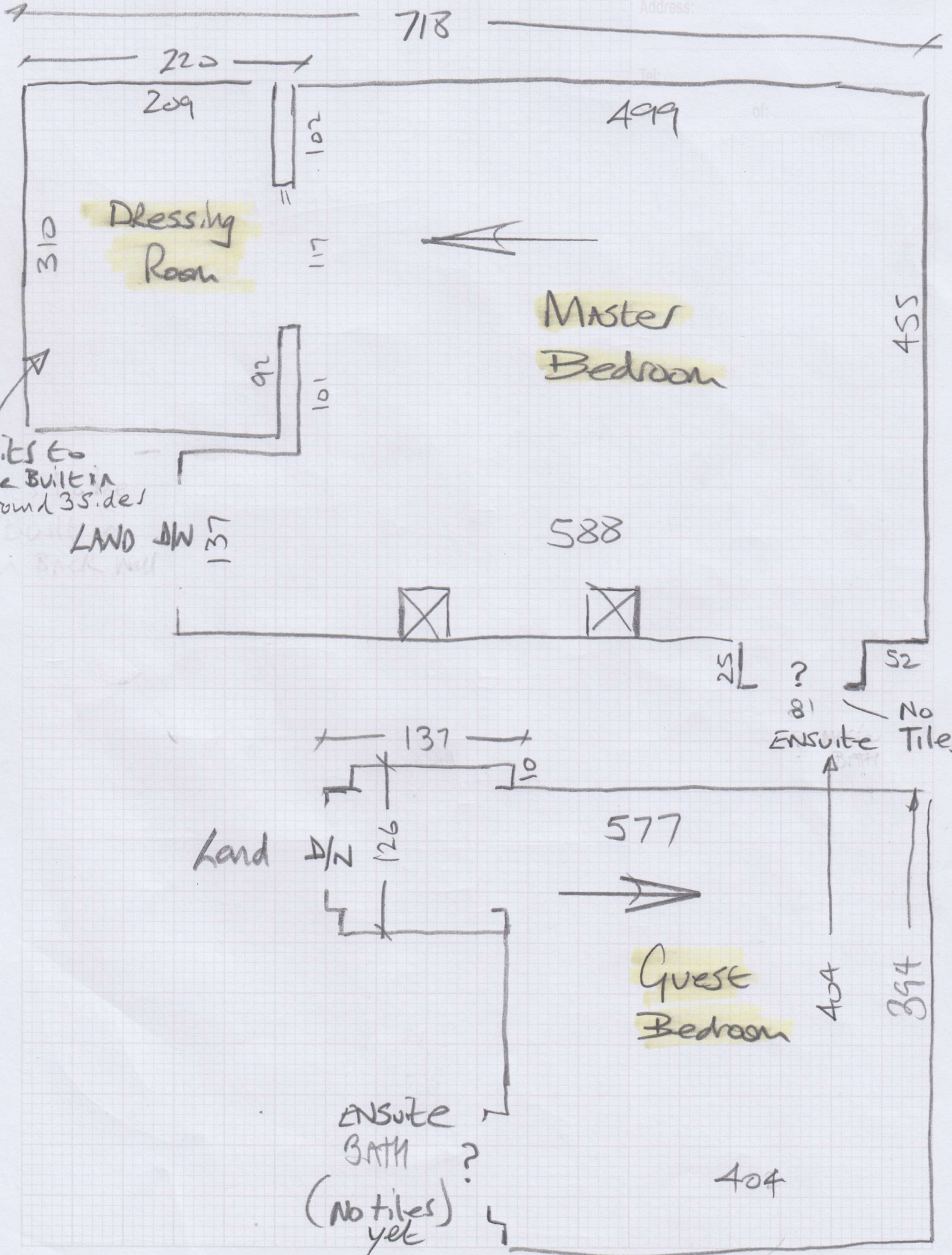

1ST floor

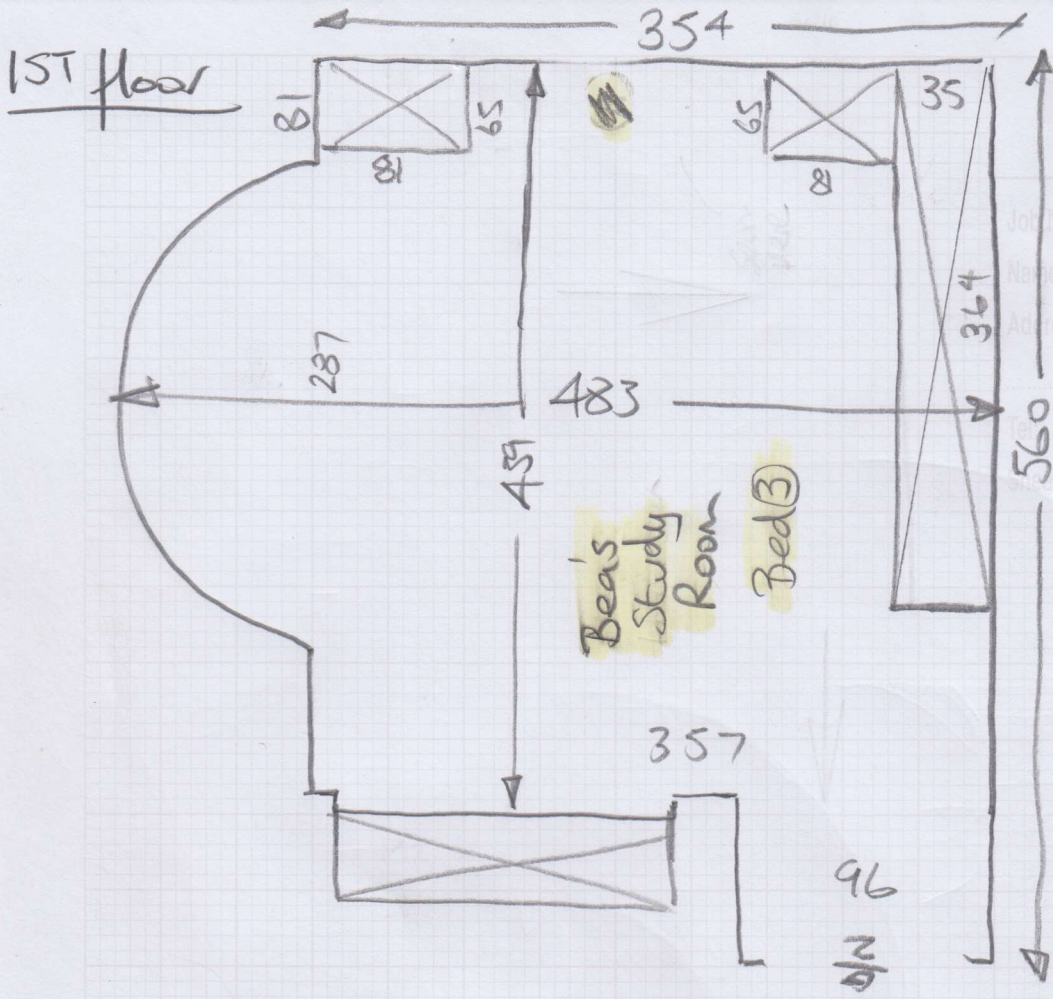

mrcarpet
 P29606
 London House

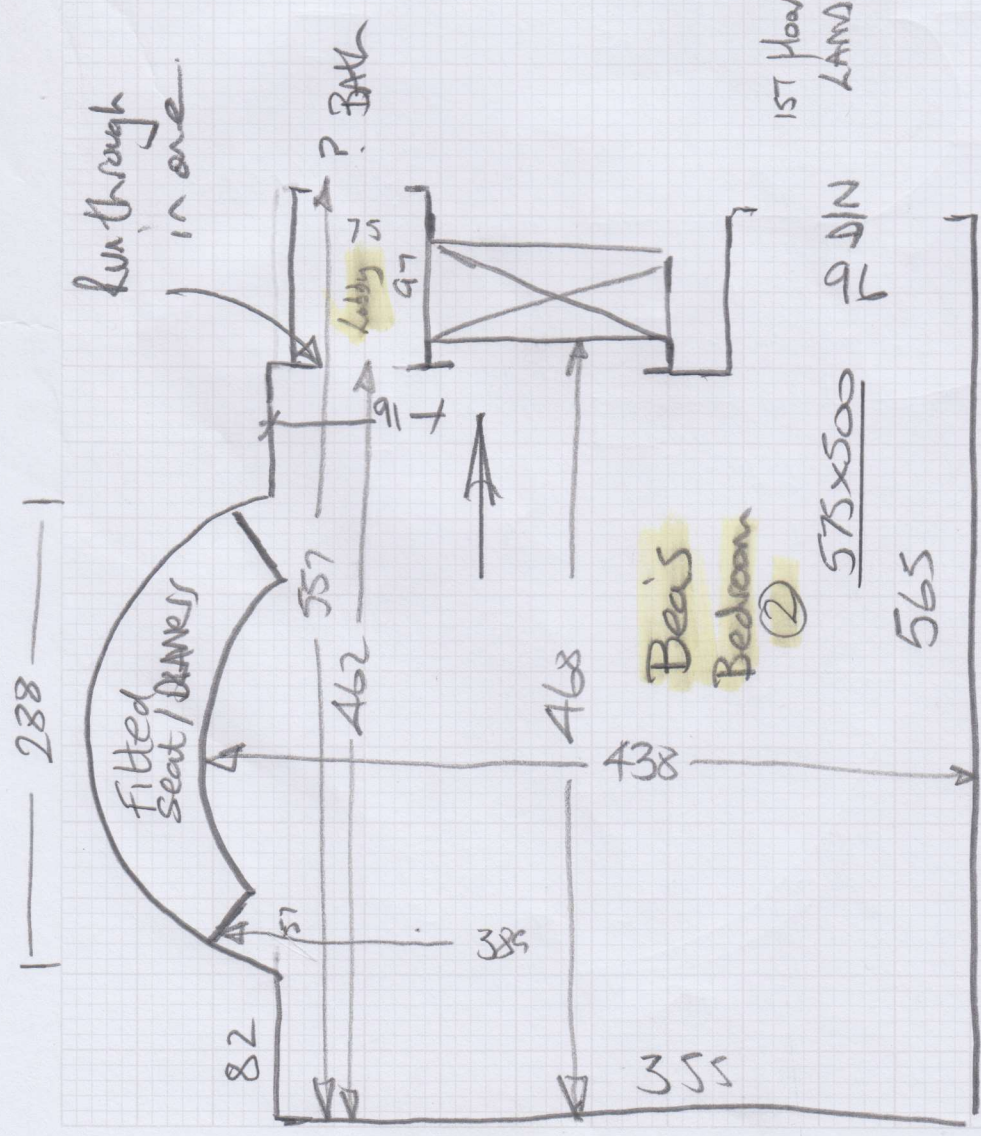

1ST floor

mrearpet

Job No: P29606
Name: London House

Address: _____

Tel: _____

Sheet: _____ of: _____

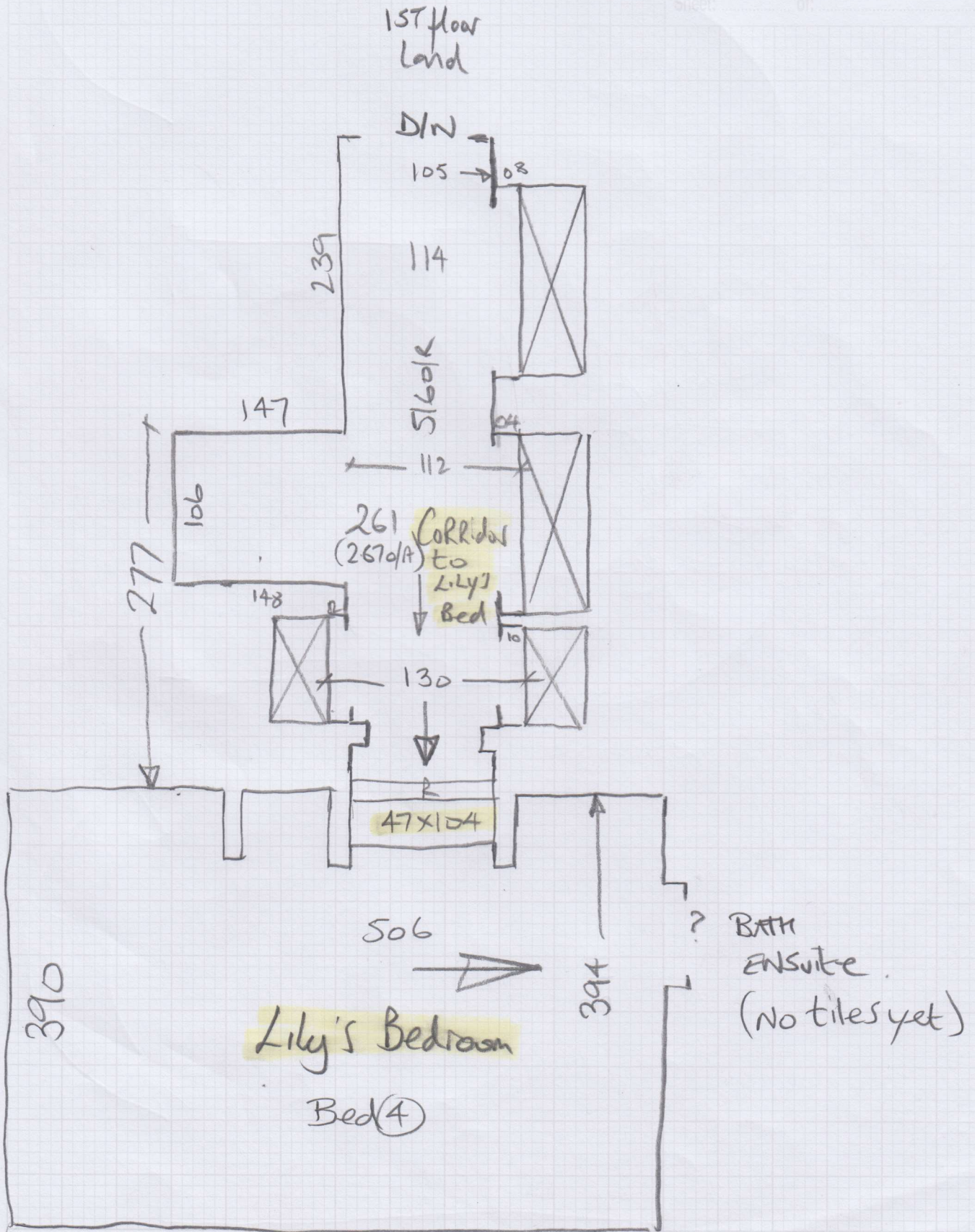

Ground floor

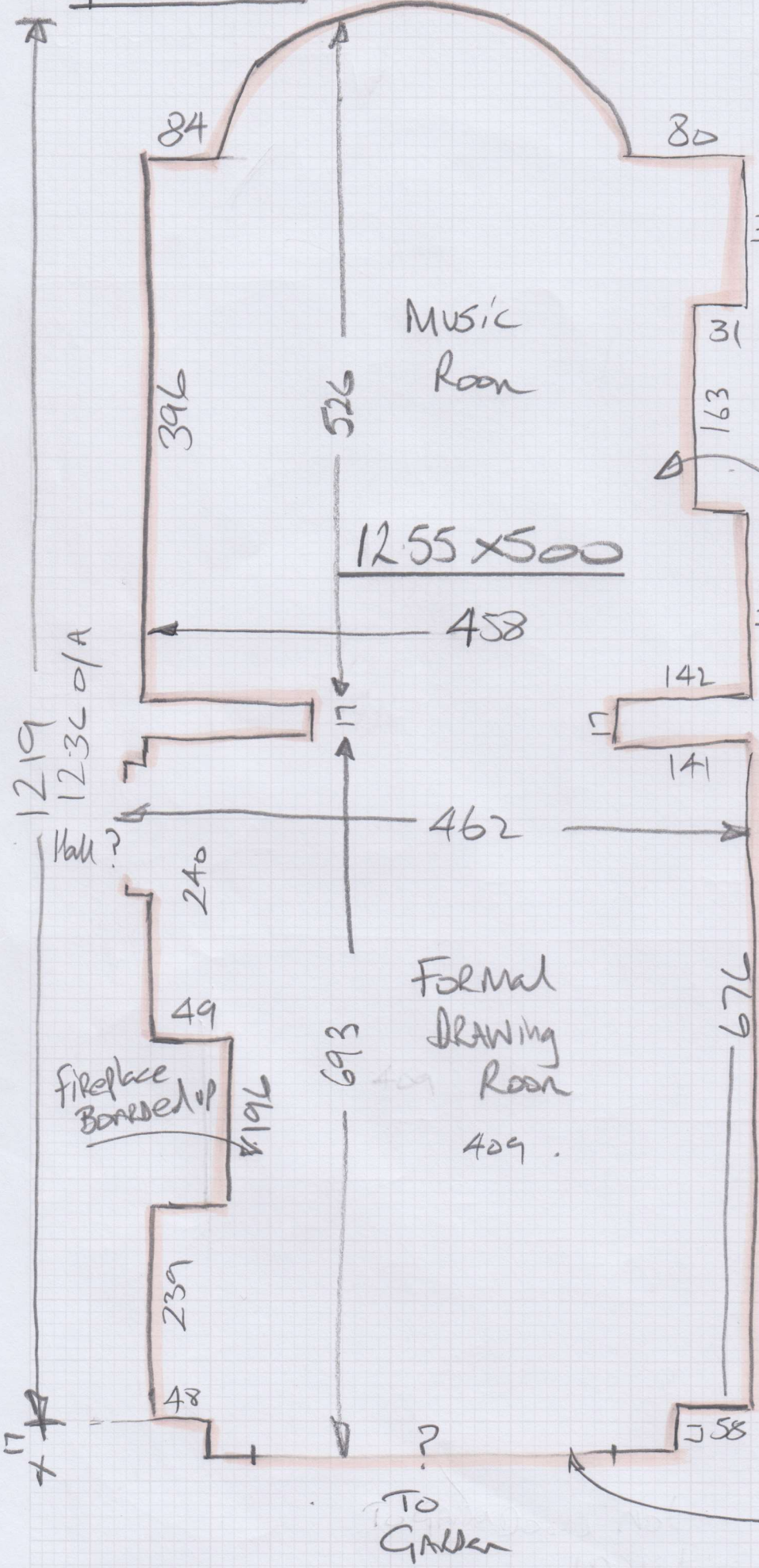

mrcarpet
 Job No: P29606
 Name: London House
 Address:
 Tel:
 Sheet:

Check Measure

Fireplace Boarded up

u/floor Heating

NOT in yet
 To have Concrete floor with u/floor heating beneath

To GARDEN

Doors Not in yet

Grand floor

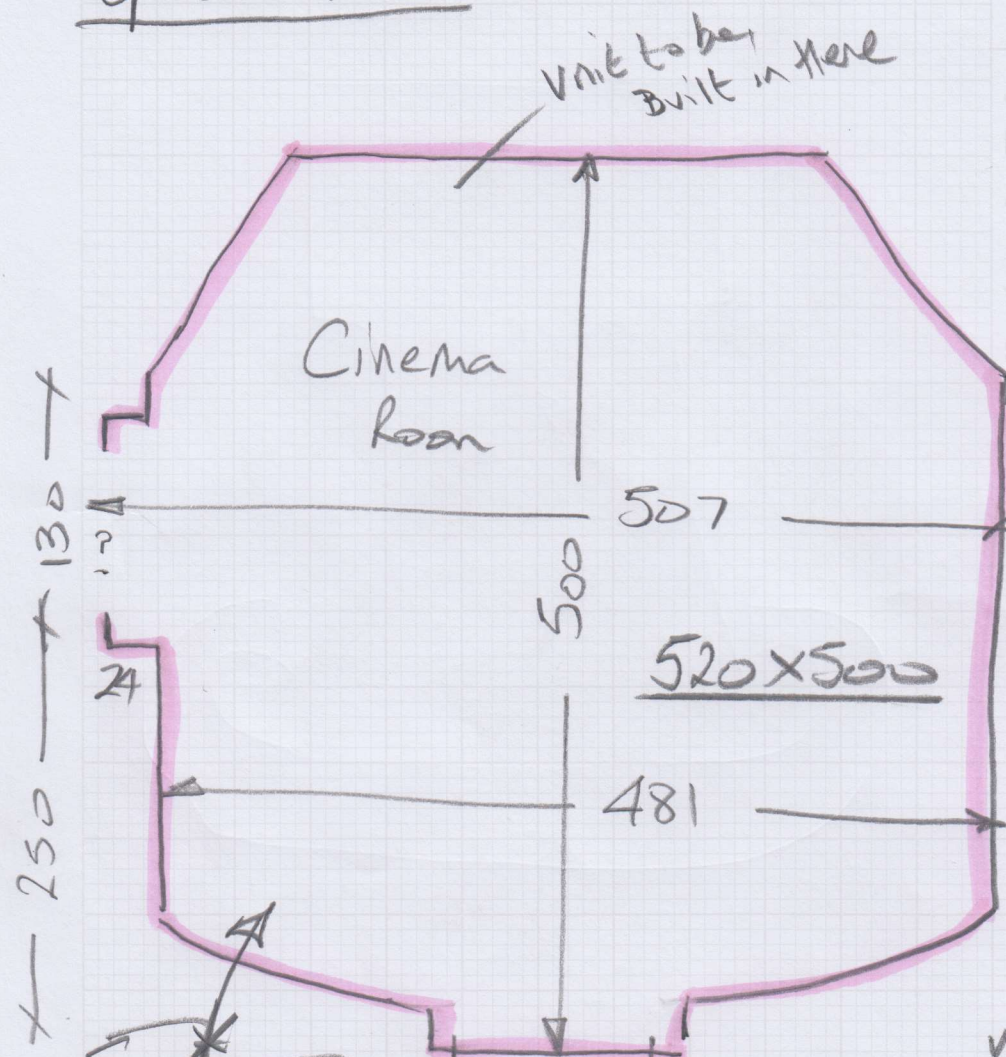

mrcarpet
Job No: P29606
Name: London House
Address:
Tel:
Sheet:

*Check Measure

v/floor Heating!

v/Lay = 26m²

To have
Conc floor
with v/floor heating beneath
Not in yet.

London House Companies, 70 Howards Lane

Date of Measure: Thu, 25 Jun 20

At: TBA

10am Meet

Site Address:
70 Howards Lane

Customer Address:
70 Howards Lane

LONDON SW15 6QD

LONDON SW15 6QD

CONTACT: As customer details

Site forman = Bill

Mobile	Home	Office
07973-860639		

Email: catriona@londonhousecompanies.co.uk

Areas to be done and Description of Measure

6 Beds, Study, 2 Store Rooms (Formal Living Room, Music Room, Cinema Room) Landings & Stairs (as taped runners)

u/Flr Heating
w/Flr
Sweed
or test

Combined Tog Value

Will be of 2.50 tog for CRT + u/LAY

Instructions and Estimators comments

Velvet (TBC) to Bedrooms & Study. Boston/Cotswold (grey) to remainder. Possibly diff spec to G.F.Rms

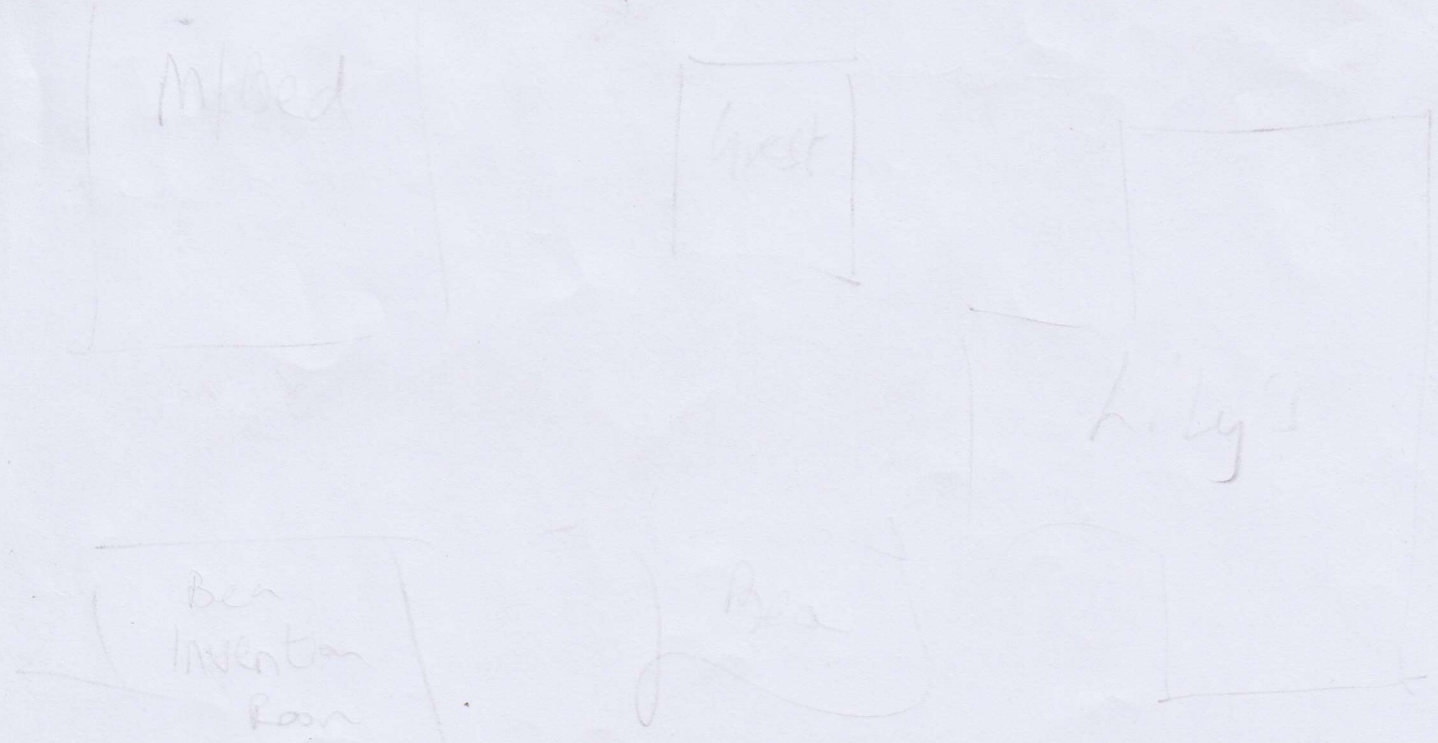

Must Read! Meet Catriona ("Catrina") on site

Office Ref: P29606

London House Companies, 70 Howards Lane

Date of Measure Thu, 25 Jun 20

At TBA

Floor:

Wood / Concrete / other _____

STAIRS only

ALL ROOMS + LANDING

S/edge:

Wood / Concrete / No pin / existing (if existing, allow ___ sticks to supplement where necessary)

Sticking Req'd:

Yes/No Type: Fastset/Other

Underlay:

Re-use Existing / New required

ALL BEDS + LANDING

3x9/16 ROOMS + KITCHEN

Type:

42oz Felt / Fomalux / PU Foam / Luxury PU Foam / LowTog / Durafit

Doorbars:

Alloy / Satin Ali / Polished Ali / Anod / Solid Brass / Chrome / Nisheen
Seam/Wood/T/Holds: colour _____

Door Clearance:

OK / Low (advise on quote)

or
Antique BRONZE
Send samples

Uplift:

No / Yes (if "Yes" - what type?) _____

Furniture:

No/Yes (if YES, please specify the following) - 1 man / 2 men (Fitter to get paid) £ _____ total/per room

Parking Cost:

Free / £ 290 per hour

Parking Restrictions:

(type) / £ 9.30-4.30 - 4 Hour Max.

Congestion Zone:

No / Yes

Access:

Easy / Hard / 2 men req'd / _____ floor?

GRND + 1ST + 2nd

Runners:

Whipping / Binding (if binding, specify type)

Tape size:

1 1/2" / 2" / 3" / 5"

Style:

Top taping / Side binding

Stairrods:

Type _____ Nr _____ Size _____

Must Read: Meet Catriona ("Catrina") on site

Office Ref: P29606