

P29608

1st call of 3

Notes for Measure

Estimator: Richard

Mrs Rebecca Keating, 42 Southfields Road

10-11

Date of Measure: Thu, 25 Jun 20

At: ~~Not entered~~ ~~11-30~~ ~~11-12~~

Site Address:
42 Southfields Road

Customer Address:
42 Southfields Road

LONDON SW18 1QJ

LONDON SW18 1QJ

CONTACT: As customer details

Mobile	Home	Office
07760-360392	/	

Email:
rebeccamkeating@gmail.com

Areas to be done and Description of Measure

Stairs & Lands for Havana-Col.TBC (taped runner to 1st flight). Living Room for Sloane Twist 42oz-Col.TBC (show 50oz option) 37.25 → 33.53 29.50 → 23.60

34.50 → 27.60

Instructions and Estimators comments

Quote for PU Foam

Must Read!

Not entered

Office Ref: P29608

①

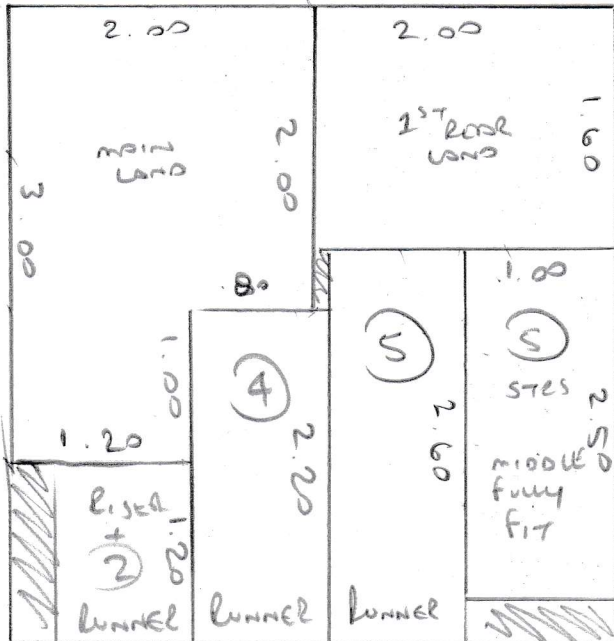

KEEPING

Plan ① 4.20 x 4.20

NOTE :- CUT RUNNERS TO 61cm WIDE

THIS PLAN IS ONLY SUITABLE IF RUNNERS

CEILING

✓ T/L 118 100

8e 45 81

1x EX NISHEEN 0/1

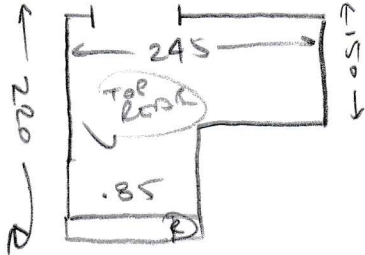

6e 44 83

✓ B/N1 44 110

(1x EX NISHEEN 0/1)
(1x EX NISHEEN 2/2)

TOP STAIRS

-WOOD FLOOR

-ULD EX CRT

-EX S/E

-PARKING = 3 PLN.

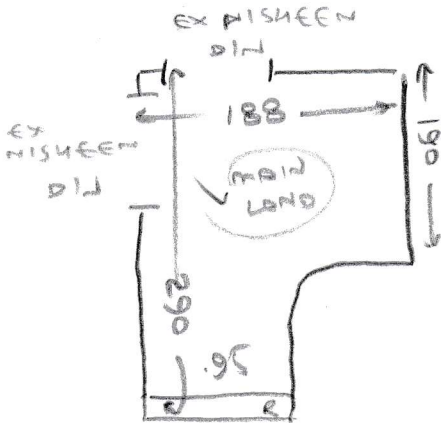

✓ Se 43 82

EX NISHEEN 0/1

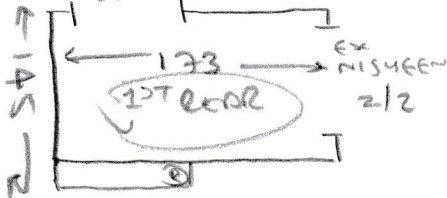

✓ L/SER 25 82

✓ 10e 44 82

✓ B/N2 45 104

EX TAPED RUNNER
IS 61cm WIDE

6cm TAPE VISIBLE

MAIN LANDING
AND STAIRS
OPTION 1

KEATING

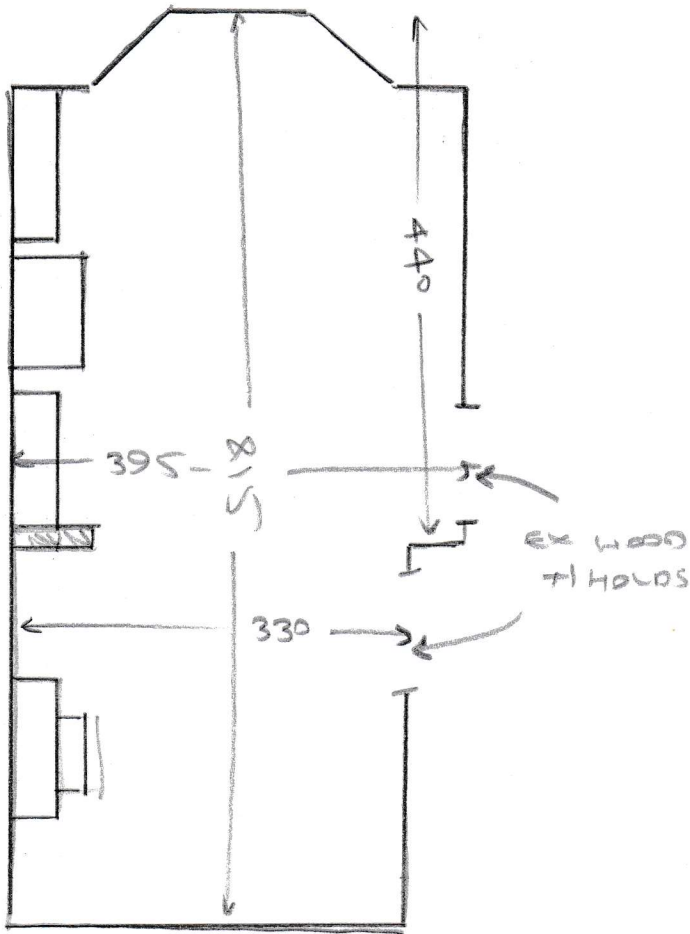

- WOOD FLOOR
- ULD CRT
- EX S/E
- VERY BAD SOLLING
- m/f 2 UNITS
- (CUSTOMER TO CLEAR ALL TOYS)