

P29611

3rd call of 3

Notes for Measure

Estimator: Richard

Mr Tristan Daws, 23 Rosslyn Avenue

Date of Measure: Thu, 25 Jun 20

At: TBA 9-10am

Site Address:
23 Rosslyn Avenue

Customer Address:
23 Rosslyn Avenue

LONDON SW13 0JY

LONDON SW13 0JY

CONTACT: Tristan (mob) & Noelle (office)

Mobile	Home	Office
07855-853419		07595-586032

Email:
tristandaw@gmail.com

Areas to be done and Description of Measure

2 Bedrooms, Stairs & Landings for Pentillie - Col. TBC

36.25 → 29.00

PURNEY MEASURE

Instructions and Estimators comments

Quote PU Foam + Luxury PU Foam. Standard bars + options.

Must Read! Meet customer at property

Office Ref: P29611

Mr Tristan Daws, 23 Rosslyn Avenue

Date of Measure Thu, 25 Jun 20

At TBA

Door: Wood / Concrete / other _____
S/edge: Wood/Concrete/No pin/ existing (if existing, allow __ sticks to supplement where necessary) *SOILING ISSUE*
Sticking Req'd: Yes/ No Type: Fastset/Other
Underlay: Re-use Existing / New required
Type: 42oz Felt / Fomalux / PU Foam / Luxury PU Foam / LowTog / Durafit
Doorbars: Alloy / Satin Ali / Polished Ali / Anod / Solid Brass / Chrome / Nisheen
 Seam/Wood/T/Holds: colour _____
Door Clearance: Low (advise on quote)
Uplift: No / Yes (if "Yes" - what type?) _____
Furniture: No/Yes (if YES, please specify the following) - 1 man / 2 men (Fitter to get paid) £ _____ total/per room
Parking Cost: Free / £ _____ per hour *PERMITS ONLY 10-12*
Parking Restrictions: (type) / £ _____
Congestion Zone: No / Yes
Access: Easy / Hard / 2 men req'd / _____ floor?
Runners: Whipping / Binding (if binding, specify type)
Tape size: 1½" / 2" / 3" / 5"
Style: Top taping / Side binding
Stairrods: Type _____ Nr _____ Size _____

Must Read: Meet customer at property

①

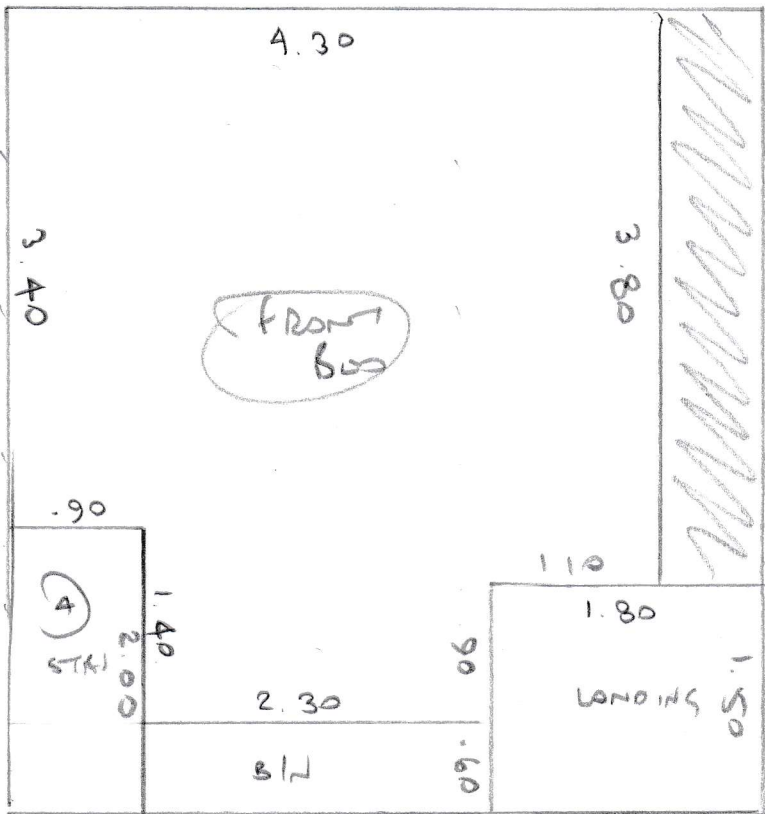

DOWNS

PLAN ① 5.40 x 5.00
 PLAN ② 3.70 x 5.00

②

