

P29615

2nd call of 3

Notes for Measure

Estimator: JOHNC

Ms Geraldine Wolfe, 2 Fairfax House

Date of Measure: Wed, 1 Jul 20

At: TBA

Site Address:

**2 Fairfax House
Aubyn Square**

LONDON

SW15 5NH

Customer Address:

*2 Fairfax House
Aubyn Square*

LONDON

SW15 5NH

CONTACT: As customer details

Mobile	Home	Office
07760-454186	020-8878-6428	N/P

Email:

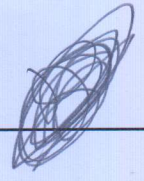

Areas to be done and Description of Measure

Sitting Room, Hall & Bedroom for Montreux - MON-321 (from stock). Kitchen for Designatex - Col. to select.

Instructions and Estimators comments

Inspect furniture. Check uplift & disposal, quote accordingly. JB: CUST WILL NEED QUOTE OVER PHONE.

Must Read!

Geraldine is blind, friend Lorraine may be around.

Office Ref: P29615

**Cost Sheet
HALF PRICE UNDERLAY**

**HALF PRICE UNDERLAY OFFER SPREADSHEET JUNE 20 - Felt & PU foam only
SELECTED RANGES ONLY ON LIST - NO EXCEPTIONS**

Customer Name
Ms Geraldine Wolfe
Invoice address
2 Fairfax House, Aubyn Square, London, SW15 5NH
Site Address

Job No
P29615

Home No.
020-8878-6428
Work No.

Fax No. email:
NONE
Mobile No.
07760-454186

Areas to be done
Lounge, Bedroom & Hall

QUALITY & COLOUR	Length	Width	QUANTITY	UNIT PRICE	TOTAL	BREAKDOWN
Montreux, MON 321	10.00	5.00	50.00	£16.00	£800.00	
Quality & Colour						CARPETS
Quality & Colour						£800.00
Quality & Colour						
SUPPLIERS CARRIAGE CHARGE (if Applicable) enter cost in left hand column			1.00			
UNDERLAYS & GRIPPER			QUANTITY	UNIT PRICE	TOTAL	
Environmental Charge			1.00	£15.00	£15.00	
Underlay Selection (DEFAULT 42oz Felt)						
HOMEMAKER PU FOAM U/LAY (8mm)			50.00	£7.75	£387.50	
Enter Lin M below				£1.00		
PAPERFELT INTERLINER				£2.25		
WOOD SMOOTHEDGE (5' length)				£2.25		
CONCRETE SMOOTHEDGE (5' length)			20.00	£2.25	£45.00	
NO PIN SMOOTHEDGE (5' length)						
Enter Cost BARS - ADHESIVES (Default Standard Bars)			QUANTITY	UNIT PRICE	TOTAL	
Standard ALI D/NAP (900mm length)			3.00	£8.00	£24.00	
Standard ALI S/NAP (900mm length)			6.00	£8.00	£48.00	
STANDARD T/EDGE FINISH TO SELECT				£8.00		
TILE LIPS (900mm Length) Select Finish				£22.00		
GRIPPER ADHESIVE (Fast Set)			4.00	£10.25	£41.00	
SPRAY ADHESIVE (Can)			1.00	£6.00	£6.00	ANCILLARIES
COIR	Length	Width	QUANTITY	UNIT PRICE	TOTAL	£566.50
COIR MATTING - NATURAL				£35.00		
COIR MATTING - COLOURS 17mm				£52.00		
Enter Cost BESPOKE ANCILLARIES (enter cost in column A to calculate retail)			QUANTITY	UNIT PRICE	TOTAL	
WORKSHOP CHARGES (enter cost in column A to calculate retail)	DESCRIPTION		QUANTITY	UNIT PRICE	TOTAL	WORKSHOP
Whipping under 9m2				£7.50		
Whipping OVER 9m2 (IE 2 people to handle the carpet through machine)				£9.00		
Tape (Enter cost in left column)						
Sewing (Enter cost in left column)						
FITTING (Items where it states enter cost enter in left column)			QUANTITY	UNIT PRICE	TOTAL	
£100.00 FITTING CARPET STANDARD RATE			50.00	£4.50	£225.00	
MIN CHARGE (Coir = 1/2 / Room = 1 / Flight stairs= 2)				£60.00		
£100.00 LABOUR MOVE FURNITURE (Normal = 1 / Heavy = 2)			10.00	£18.00	£180.00	
£15.00 STICK SMOOTHEDGE			20.00	£1.50	£30.00	
£6.00 SEAMING (Enter lin mtrs)			2.00	£5.00	£10.00	
SEAM DOORWAYS (Enter No. of doorways)				£7.00		
FIT DOORMAT (As part of larger job)				£17.50		
PORTERAGE (1 Unit = 1 hour labour)				£27.50		FITTING
STAIR PREMIUM STANDARD (15 Strs/ 3 winders & 1 B/N)				£60.00		£445.00
WINDER BONUS (Over 3 winders / per winder)				£6.00		
RUNNERS CUT DOWN AT WAREHOUSE (Per job)				£18.00		
RUNNERS FITTING CHARGE (Per visit / staircase)				£80.00		
RUNNERS TEMPLATE ON SITE (Per item)				£9.00		
RUNNERS RETURN VISIT (Per visit / Max 3 items)				£55.00		
FIT STAIRRODS (Each)				£5.50		
DELIVERY CHARGE (Per visit)				£25.00		
CONGESTION CHARGE (Per day)				£20.00		
ULEZ CHARGE (Per day)				£22.00		
Parking Cost per hour			QUANTITY	MRC Charge		
PARKING (Enter cost per hour in next column on right)						
ADAPTION / REMEDIAL WORK (Enter cost in left column)			1.00			
LABOUR ADDITIONAL (Enter cost in left column)			1.00			
LABOUR ADDITIONAL (Enter cost in left column)			1.00			
£221.00 FITTING MONEY (without uplift)						
	CARPET DISCOUNT		50.00			
	Underlay Discount				£193.75	
	TOTAL				£1,617.75	
			QUANTITY	UNIT PRICE	TOTAL	
£37.50 UPLIFT & DISPOSE (IF Required)			50.00	£3.00	£150.00	
Easy Shims (SEE BELOW FOR QUANTITIES/DEPTHS)				£20.00		
Side Shims (SEE BELOW FOR QUANTITIES/DEPTHS)				£5.00		
£258.50 TOTAL FITTING MONEY (with uplift & Easyshims)					£1,767.75	
Easy shims 6mm					£1,961.50	
Easy shims 9mm						
Easy shims 12mm						
	SUB TOTAL CARPET & UPLIFT				£1,961.50	
	Carpet Discount				£193.75	
	Underlay Discount				£193.75	
	TOTAL CARPET & UPLIFT				£1,767.75	
	SUB TOTAL CARPET & UPLIFT & SHIMS				£1,961.50	
	Carpet Discount				£193.75	
	Underlay Discount				£193.75	
	TOTAL CARPET & UPLIFT & SHIMS				£1,767.75	

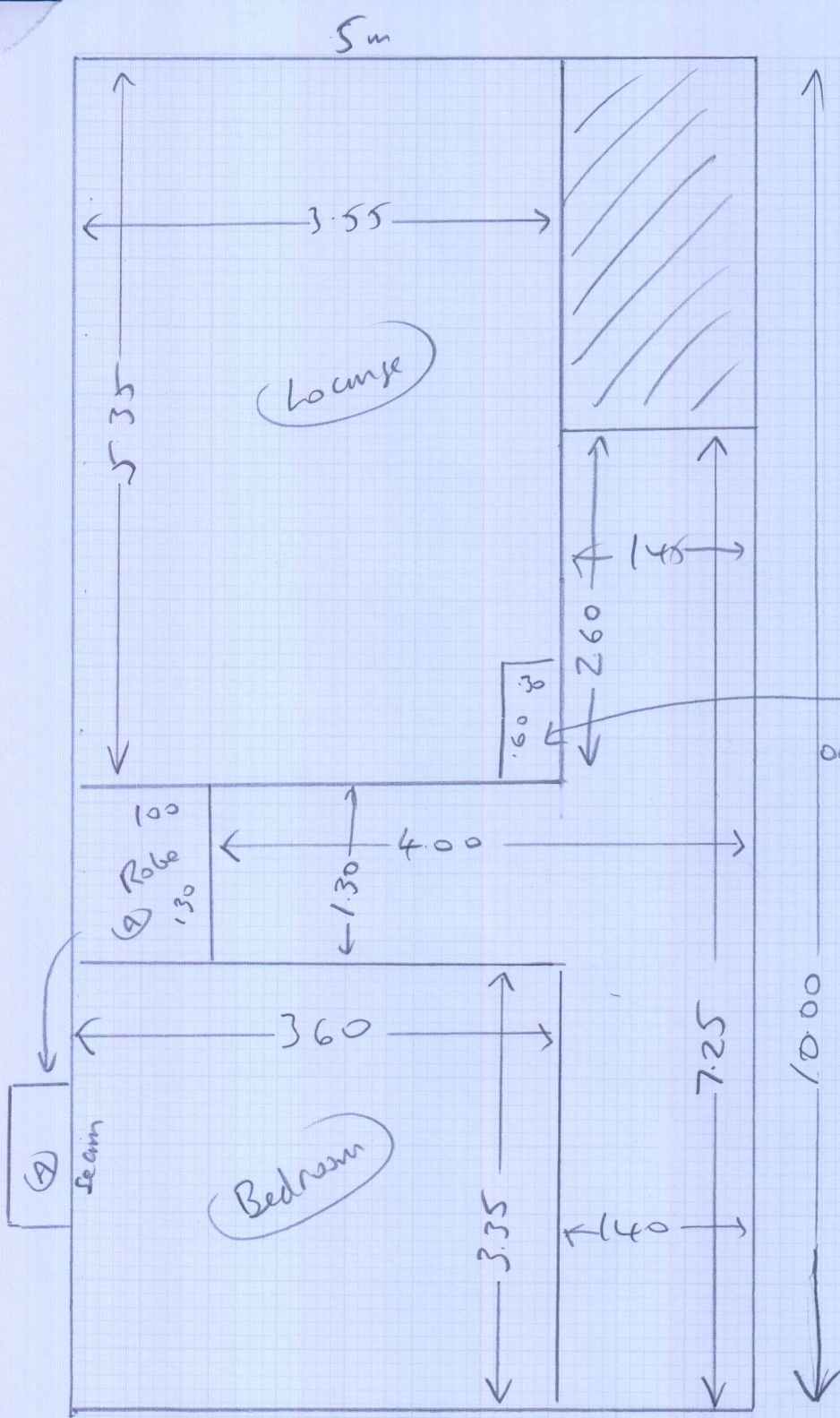

P29615
 Mrs Geraldine Wolfe
 Name: 2 Fairford House
 Address: Aubyn Square
 Tel: Roehampton
 Sheet: SW15 5NH

10.00 x 5m

stick a piece on top of step in lounge

Lots of furniture etc to move

(LOR 2)

Layout

P29615
WOLFE

mk(5)

Sold
w/o
mostly ext
slc
needs 5x
stick

stick piece
on top of
step in
lounge

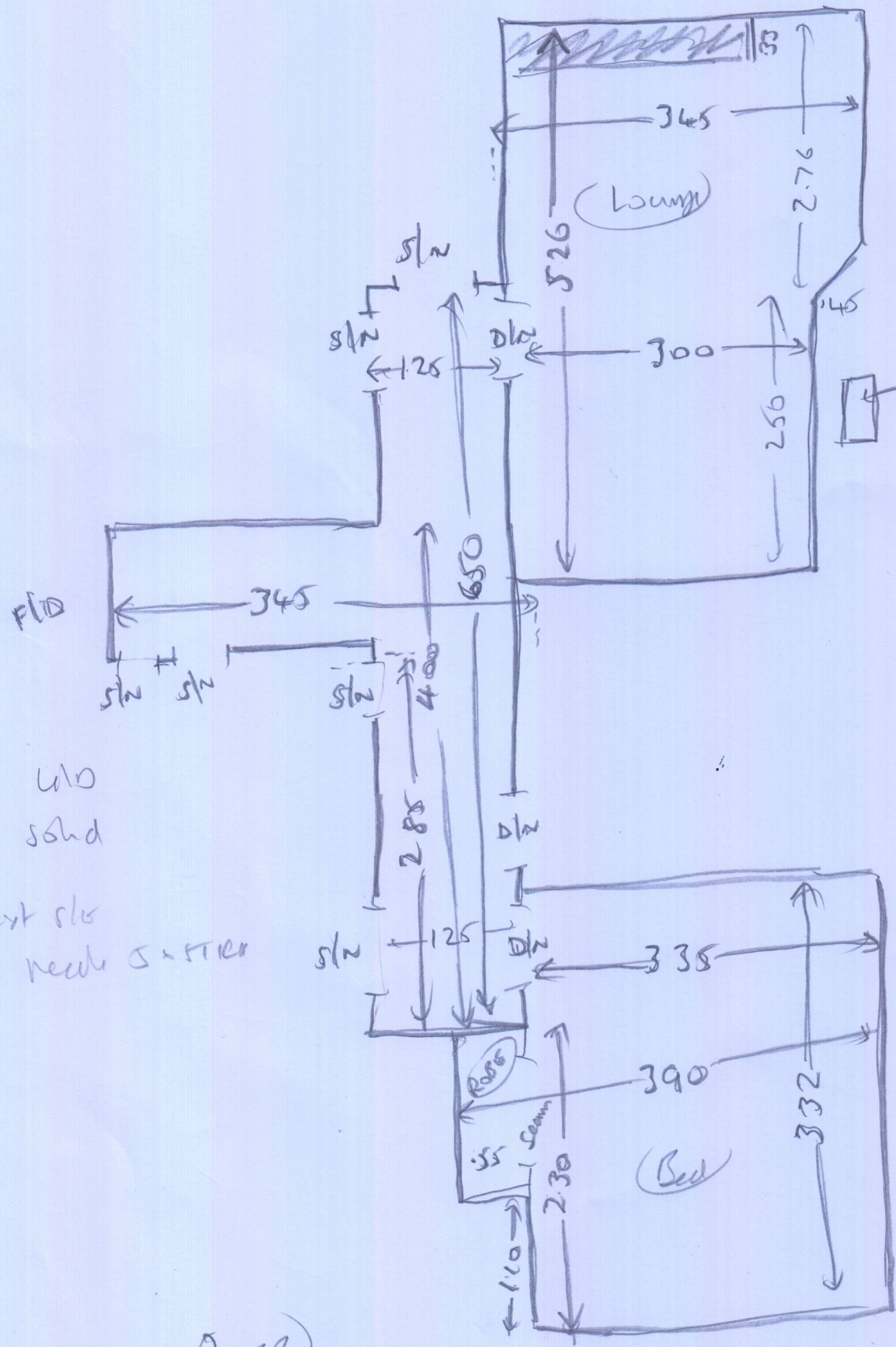

W/O
Sld
ext slc
needs 5x stick

Sld
w/o
ext slc
needs 5x
stick
mk(3)

2012

Ms Geraldine Wolfe, 2 Fairfax House

Date of Measure Wed, 1 Jul 20

At TBA

Floor: Wood / Concrete / other _____

S/edge: Wood/Concrete/No pin/existing (if existing, allow ²⁰ sticks to supplement where necessary)

Sticking Req'd: Yes/No Type: Fastset/Other

Underlay: Re-use Existing / New required

Type: 42oz Felt / Fomalux / PU Foam / Luxury PU Foam / LowTog / Durafit

Doorbars: Alloy / Satin Ali / Polished Ali / Anod / Solid Brass / Chrome / Nisheen
Seam/Wood/T/Holds: colour _____

Door Clearance: OK / Low (advise on quote)

Uplift: No / Yes (if "Yes" - what type?) _____

Furniture: No/Yes (if YES, please specify the following) - 1 man / 2 men (Fitter to get paid) £ _____ total/per room
Lounge = at least 5 units

Parking Cost: Free / £ _____ per hour
Bed: = at least 3 units

Parking Restrictions: (type) / £ _____
Customer to supply permit
Friend Lorraine says she will empty CD racks + shelves etc

Congestion Zone: No / Yes

Access: Easy / Hard / 2 men req'd / _____ floor?

Runners: Whipping / Binding (if binding, specify type)

Tape size: 1½" / 2" / 3" / 5"

Style: Top taping / Side binding

Stairrods: Type _____ Nr _____ Size _____

Must Read: Geraldine is blind, friend Lorraine may be around.