

P29616
 CASSIOY
 164 FRESHAM LANE
 SWIS 10P

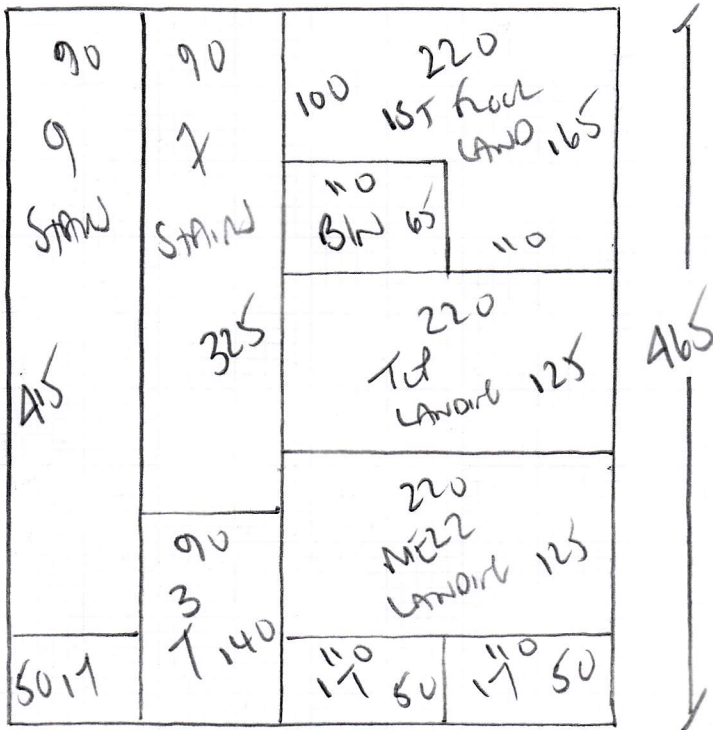

XXXXXXXXXXXXXXXXXXXX
XXXXXXXXXXXXXXXXXXXX
COLOUR XXXXXXXXXXXXXXXXXXXX
XXXXXXXXXXXXXXXXXXXX

PLAN 465 x 500
 BLO 1 400 x 400
 BLO 2 385 x 400

TOTAL 1250 x 400
50m²

P29616
 CASSION
 16A FEWSTHAM ROAD
 SWIS IDP

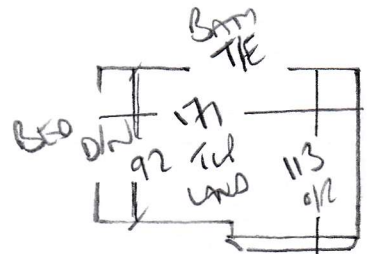

RESUME
 THIS ROOM
 FEWSTHAM
 ON PUTAM

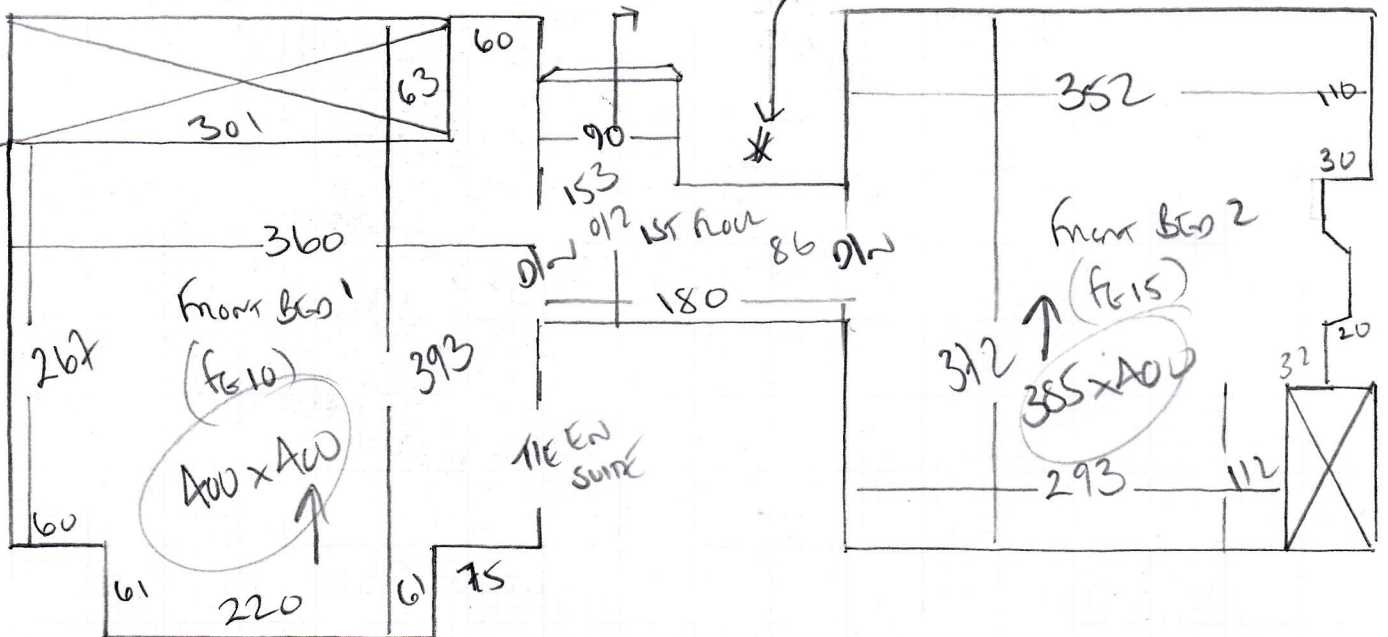
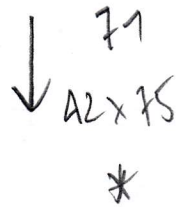
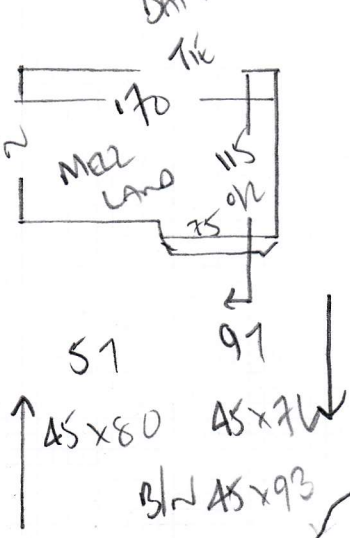
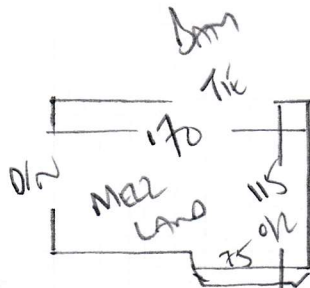

P29616

1st call of 1

Notes for Measure

Estimator: Colin

Mr Mark Cassidy, 164 Felsham Road

Date of Measure: Thu, 2 Jul 20

At: TBA

Site Address:

164 Felsham Road

Customer Address:

164 Felsham Road

LONDON

SW15 1DP

LONDON

SW15 1DP

CONTACT: Mark (mob) / Hamish (office)

Mobile	Home	Office
07816-518532		07910-092346

Email:
markcaspercassidy@hotmail.co.uk

Areas to be done and Description of Measure

TENANTED PROPERTY - Moth damage throughout, please inspect to advise which areas need replacing & measure up as necessary.

Instructions and Estimators comments

Jack will speak to cust post-visit to advise & discuss selections to quote. (Possibly 3 Beds, S&L)

Must Read!

Access via Tenant - Hamish 07910-092346

Office Ref: P29616

Mr Mark Cassidy, 164 Felsham Road

Date of Measure Thu, 2 Jul 20

At TBA

Floor: Wood / Concrete / other _____
S/edge: Wood/Concrete/No pin/existing (if existing, allow ___ sticks to supplement where necessary)
Sticking Req'd: Yes/ No Type: Fastset/Other
Underlay: Re-use Existing / New required
Type: 42oz Felt / Fomalux / PU Foam / Luxury PU Foam / LowTog / Durafit
Doorbars: Alloy / Satin Ali / Polished Ali / Anod / Solid Brass / Chrome / Nisheen
 Seam/Wood/T/Holds: colour _____ *Replace 2x 1 1/2" from 60s*
Door Clearance: OK / Low (advise on quote) *DENTED + SCRATCHED*
Uplift: No / Yes (if "Yes" - what type?) *MUMS*
Furniture: No/ Yes (if YES, please specify the following) - 1 man / 2 men (Fitter to get paid) £ *25* total/per room
Parking Cost: Free / £ *200* per hour
Parking Restrictions: (type) / £ *RULE 60*
Congestion Zone: No / Yes
Access: Easy / Hard / 2 men req'd / _____ floor?
Runners: Whipping / Binding (if binding, specify type)
Tape size: 1 1/2" / 2" / 3" / 5"
Style: Top Taping / Side binding
Stairrods: Type _____ Nr _____ Size _____

Must Read: Access via Tenant - Hamish 07910-092346