

TOP
LAND

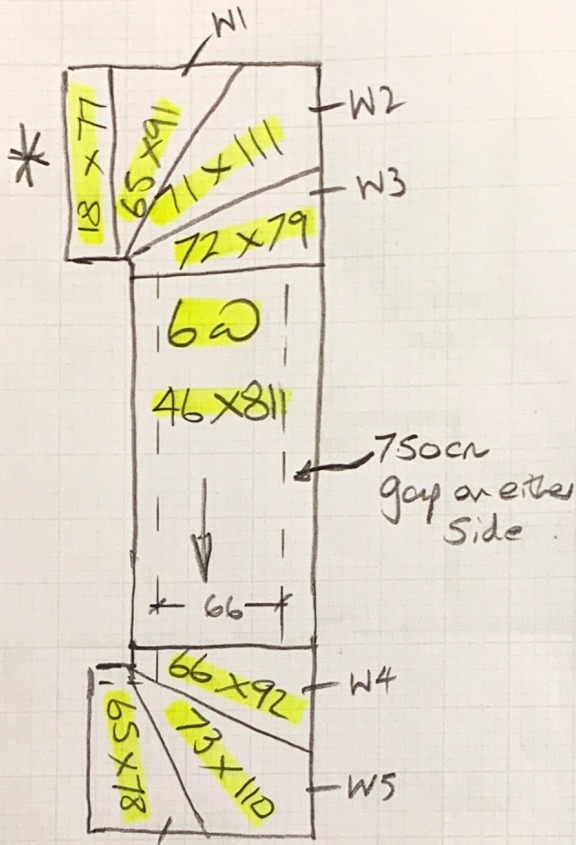

1ST land

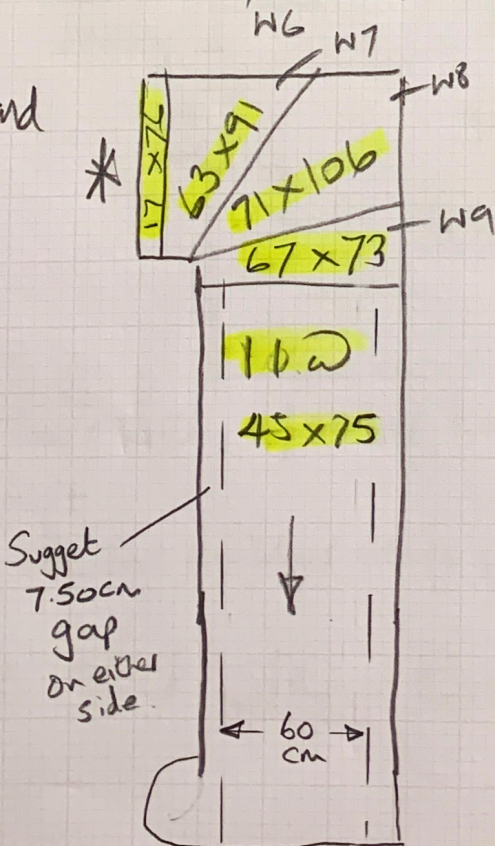

* Builder to fit
Wood nosings
on both landings.

Wood stairs
No uplift.

P29623
ROSS

Job No

Name

Address

Tel

Sheet

of

P29623
ROSS

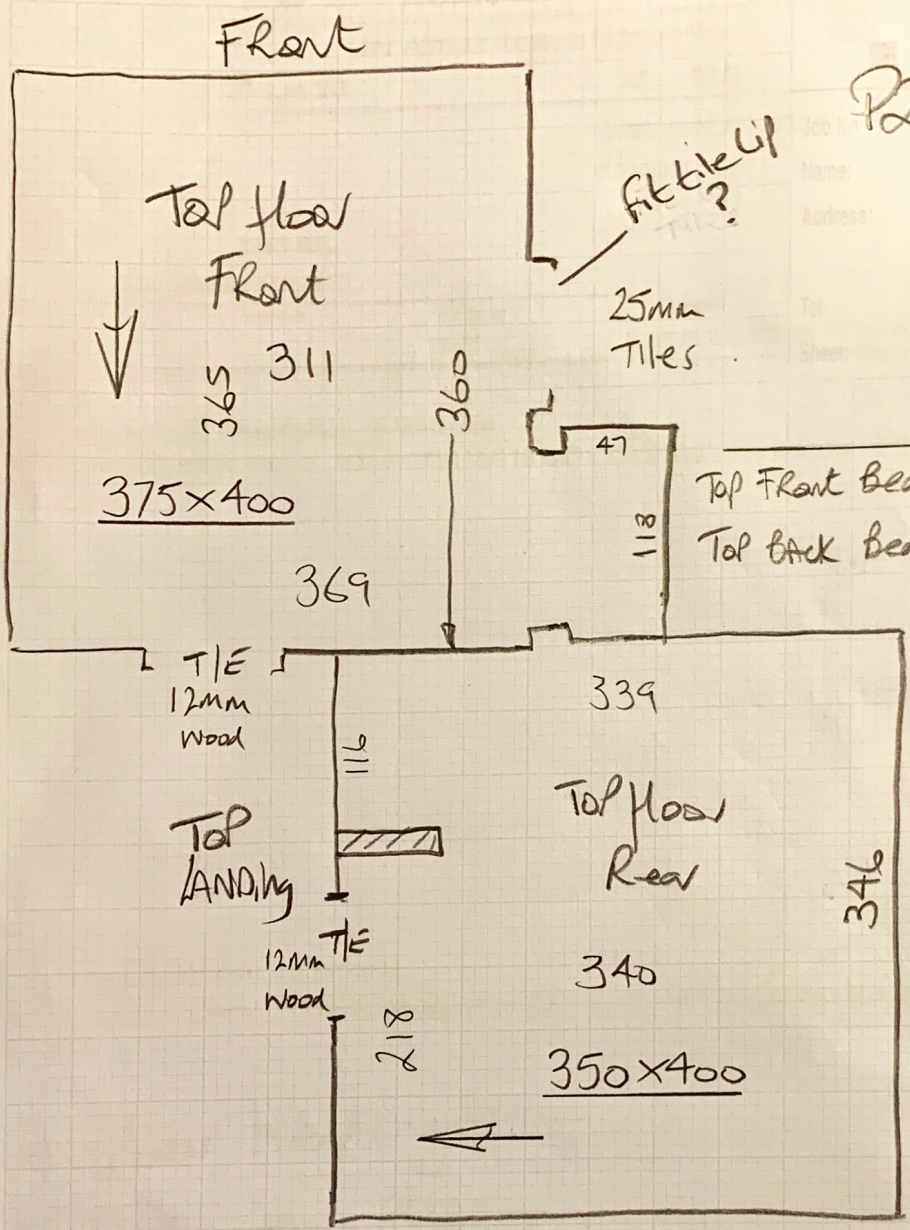

Top Front Bed	375 x 400
Top Back Bed	350 x 400
	<u>725 x 400</u>
	<u>= 29.00m²</u>

u/Lay = 25m²

Wood floors with u/floor heating!
 No uplift
 No furn (Just Builders stuff)

* MUST stick slc + BARS

P29623

3rd call of 3

Notes for Measure

Estimator: Nigel

Mr Alistair Ross, 6 Rigault Road

Date of Measure: Tue, 30 Jun 20

At: TBA

Joan Bar

Site Address:
6 Rigault Road

Customer Address:
6 Rigault Road

LONDON SW6 4JL

LONDON SW6 4JL

CONTACT: As customer details

Mobile	Home	Office
07801-200353		N/P

Email:
rossalistair@gmail.com

Areas to be done and Description of Measure

Top 2 Beds for (1)Silk Luxury Velour - SLKLV-100/115/118 @£96.25-20% (2)Bella Donna - 870 Silver @£45-10%

Instructions and Estimators comments

2 Flights of Stairs for (1)Chelsea-Castleland (2)Ludlow-LUD116/121. TAPED RUNNERS (1st Land Wood).

Cotton H/Bare
TBC

underfloor heating!
under 18mm ply.
Must stick ope + BARS!

Must Read!

Builders on site

Office Ref: P29623

Mr Alistair Ross, 6 Rigault Road

Date of Measure Tue, 30 Jun 20

At TBA

Floor: Wood / Concrete / other 18mm ply with u/floor heating

S/edge: Wood/Concrete/~~No pin~~/existing (if existing, allow ___ sticks to supplement where necessary) Must stick.

Sticking Req'd: Yes / No Type: Fastset / Other u/floor heating.

Underlay: Re-use Existing / New required

Type: 42oz Felt / Fomalux / PU Foam / Luxury PU Foam / LowTog / Durafit

Doorbars: Alloy / Satin Ali / Polished Ali / Anod / Solid Brass / Chrome / Nisheen ?
Seam/Wood/T/Holds: colour _____

Door Clearance: OK / Low (advise on quote) nonching (builder to fit after carpet).

Uplift: No / Yes (if "Yes" - what type?) _____

Furniture: No / Yes (if YES, please specify the following) - 1 man / 2 men (Fitter to get paid) £ _____ total/per room

Parking Cost: Free / £ 270 per hour

Parking Restrictions: (type) / £ P&D

Congestion Zone: No / Yes preferred tight staircase

Access: Easy / Hard / 2 men req'd / 2nd floor?

Runners: Whipping / Binding (if binding, specify type)

Tape size: 1½" / 2" / 3" / 5"

Style: Top taping / Side binding

Stairrods: Type _____ Nr _____ Size _____

Must Read: Builders on site