

P29628  
WILMINGTON  
1A PENNINGTON ST  
SWIS ILX

Reception Room

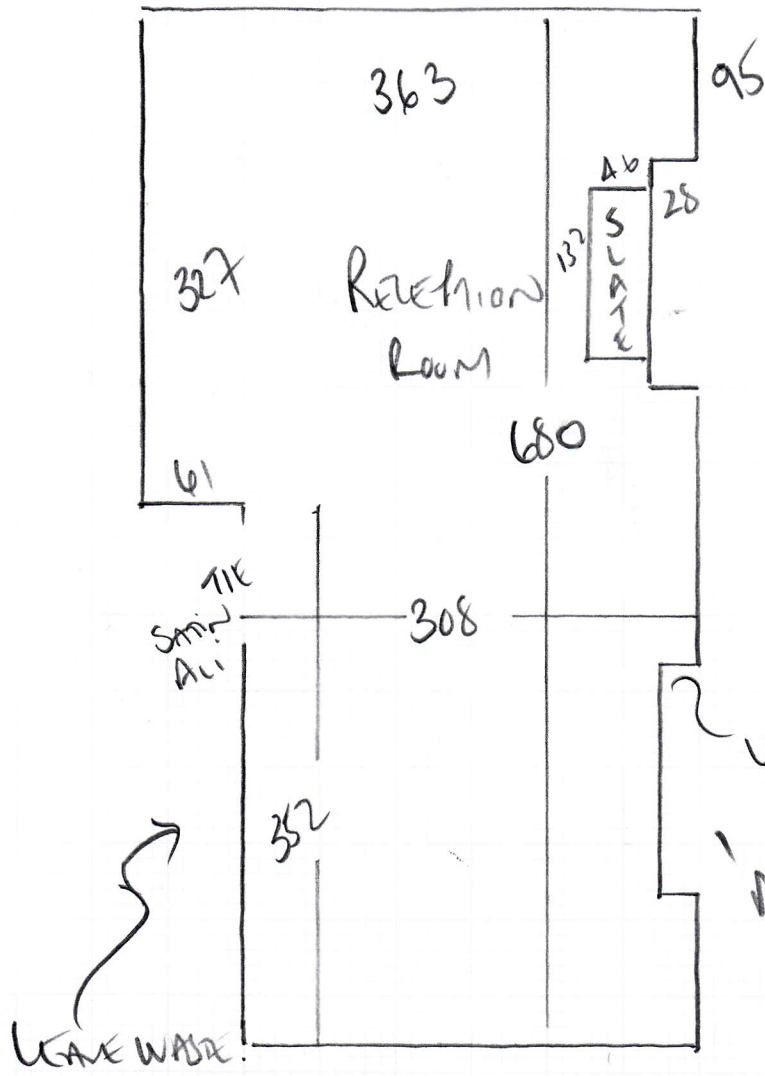

LEAVE WASTE WITH CUSTOMER

WOOD FLOOR  
ULTRAVIOL SINKING ON OLD RUBBER  
FURNITURE FG30

P29628

2nd call of 4

Notes for Measure

Estimator: Colin

Ms Sally Weatherill, 14 Pentlow Street

Date of Measure: Fri, 3 Jul 20

At: TBA

1130-1230

Site Address:  
14 Pentlow Street

Customer Address:  
14 Pentlow Street

LONDON SW15 1LX

LONDON SW15 1LX

CONTACT: As customer details

Mobile	Home	Office
07711-346121		

Email:  
sweatherill@charityskills.org

**Areas to be done and Description of Measure**

Sitting Room for:- (1)Linton 50 - Col. LNT50-209 (2)Belgrave 50 - Col. BEL-166.

£3325 ucs 10%    £3550 ucs 10%

**Instructions and Estimators comments**

Quote for Luxury PU Foam u'lay. Possibly re-use existing threshold to Hall wood - inspect & advise.

Samin Ari REQUESTED  
PLEASE ✓

**Must Read!** Customer working from home

**Office Ref: P29628**

Ms Sally Weatherill, 14 Pentlow Street

Date of Measure Fri, 3 Jul 20

At TBA

**Floor:**  Wood / Concrete / other \_\_\_\_\_  
**S/edge:**  Wood/Concrete/No pin/existing (if  existing, allow 2 sticks to supplement where necessary)  
**Sticking Req'd:** Yes/ No Type: Fastset/Other  
**Underlay:** Re-use Existing /  New required  
**Type:** 42oz Felt / Fomalux / PU Foam /  Luxury PU Foam / LowTog / Durafit  
**Doorbars:** Alloy /  Satin Ali / Polished Ali / Anod / Solid Brass / Chrome / Nisheen  
 Seam/Wood/T/Holds: colour \_\_\_\_\_  
**Door Clearance:**  OK / Low (advise on quote)  
**Uplift:** No /  Yes (if "Yes" - what type?) Trust as usual  
**Furniture:** No/ Yes (if YES, please specify the following) - 1 man / 2 men (Fitter to get paid) £ 30 total/per room  
**Parking Cost:**  Free / £ \_\_\_\_\_ per hour After 10.30AM FREE  
**Parking Restrictions:** (type) / £ RING GO  
**Congestion Zone:**  No / Yes  
**Access:**  Easy / Hard / 2 men req'd / \_\_\_\_\_ floor? Ground floor  
6 STEPS up to front Door from Street  
**Runners:**  Whipping / Binding (if binding, specify type)  
**Tape size:** 1½"  2" / 3" / 5"  
**Style:**  Top taping / Side binding  
**Stairrods:** Type > \_\_\_\_\_ Nr \_\_\_\_\_ Size \_\_\_\_\_

**Must Read: Customer working from home**

Office Ref: P29628