

Job No: P29631
 Name: London Flat Renovations
 Address: 8 BELSIZE ROAD
 NW6 4RD

Tel: _____
 Sheet: _____ of _____

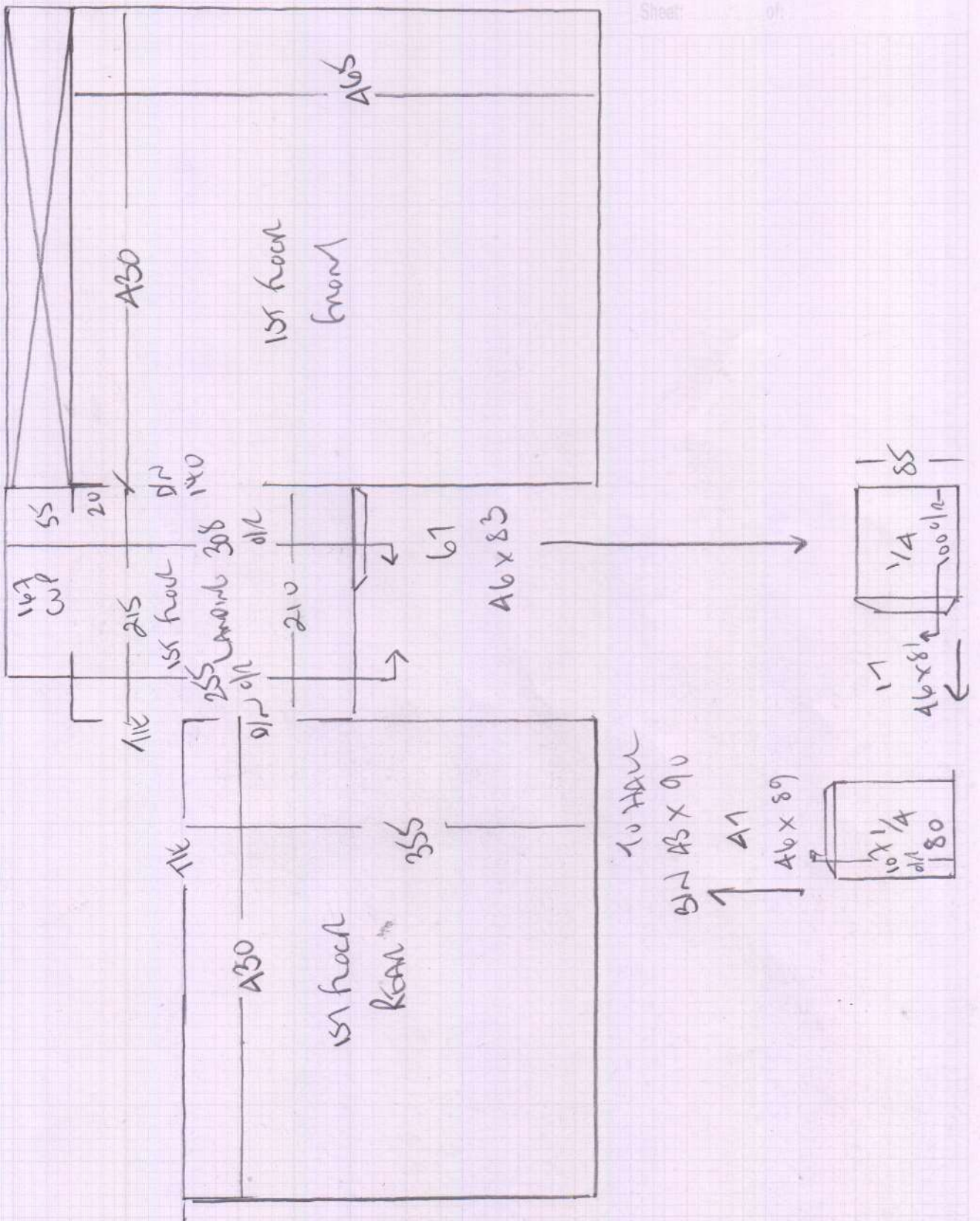

P29631

3rd call of 3

Notes for Measure

Estimator: Colin

London Flat Renovations, 8 Belsize Road

Date of Measure: Tue, 7 Jul 20

At: RING 1HR BEFORE

Site Address:
8 Belsize Road

Customer Address:
36 Chartfield Avenue

LONDON NW6 4RD

LONDON SW15 6HG

CONTACT: Sara Levy

Mobile	Home	Office
07957-281397		N/P

Email:
info@londonflatrenovations.com

Areas to be done and Description of Measure

5 Bedrooms, Stairs & Landings for carpet to select

Ring
Client NEHA for ACCESS
07894-953837

NEHA
07894-953837

Instructions and Estimators comments

Sara due in to showroom to make initial selections - SHOP TO SEND CUTTINGS

Must Read!

MUST RING SARA 1 HOUR BEFORE!!!!

Office Ref: P29631

London Flat Renovations, 8 Belsize Road

Date of Measure Tue, 7 Jul 20

At RING 1HR BEFORE

Floor:	<input checked="" type="radio"/> Wood / Concrete / other _____
S/edge:	<input checked="" type="radio"/> Wood/Concrete/No pin/existing (if existing, allow ___ sticks to supplement where necessary)
Sticking Req'd:	Yes/ <input checked="" type="radio"/> No Type: Fastset/Other
Underlay:	Re-use Existing / <input checked="" type="radio"/> New required
Type:	42oz Felt / Fomalux / PU Foam / <input checked="" type="radio"/> Luxury PU Foam / LowTog / Durafit
Doorbars:	Alloy / <input checked="" type="radio"/> Satin Ali / Polished Ali / Anod / Solid Brass / Chrome / Nisheen Seam/Wood/T/Holds: colour _____
Door Clearance:	<input checked="" type="radio"/> OK / Low (advise on quote)
Uplift:	<input checked="" type="radio"/> No / Yes (if "Yes" - what type?) _____
Furniture:	<input checked="" type="radio"/> No/Yes (if YES, please specify the following) - 1 man / 2 men (Fitter to get paid) £_____ total/per room
Parking Cost:	Free / £_____ per hour
Parking Restrictions:	(type) / £ <u>ON DRIVEWAY WITH PERMISSIO!</u>
Congestion Zone:	<input checked="" type="radio"/> No / Yes
Access:	<input checked="" type="radio"/> Easy / Hard / 2 men req'd / <u>1ST + 2ND</u> floor?
Runners:	<input checked="" type="radio"/> Whipping / Binding (if binding, specify type)
Tape size:	1 1/2" / 2" / 3" / 5"
Style:	<input checked="" type="radio"/> Top taping / Side binding
Stairrods:	Type <input checked="" type="radio"/> _____ Nr _____ Size _____

Must Read: MUST RING SARA 1 HOUR BEFORE!!!!

Office Ref: P29631