

STAIRS + LANDINGS

HAVANA

COLOUR HAVANA 027

Room 550 x 400  
 22m<sup>2</sup>

3 BEDROOMS

KING BED

COLOUR GR0-503

Left Bed 300 x 400  
 1st floor front 415 x 400  
 1st floor rear 300 x 400  
1015 x 400

40.60m<sup>2</sup>

Job No: P29632  
 Name: JEFFREY  
 Address: 40 Canterbury Grove  
 WEST NORWOOD  
 Tel: SE27 0NY  
 Sheet: \_\_\_\_\_ of: \_\_\_\_\_

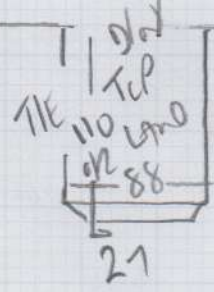
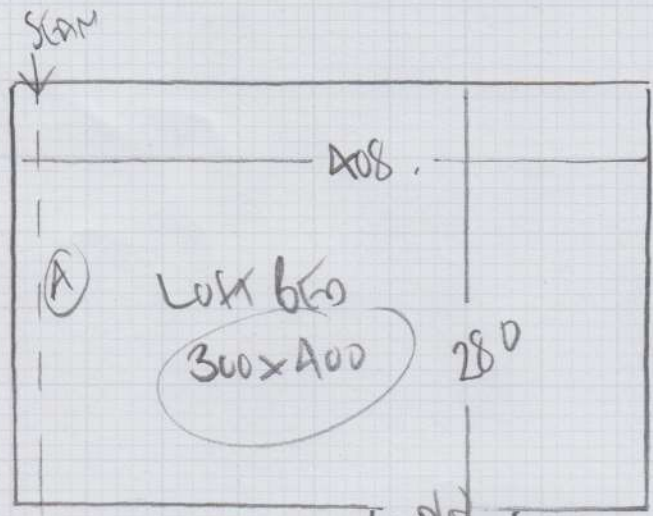

45 x 78

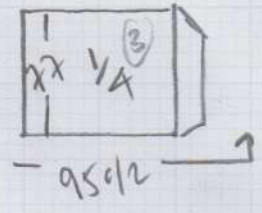

- B/W 45 x 92
- 67
- 45 x 80
- W3 70 x 80
- W2 80 x 110
- W1 65 x 86

Job No: P29632  
 Name: JEFFREY  
 Address: 40 LANESBURY GROVE  
 WEST NORWOOD  
 Tel: SE27 0NY  
 Sheet: of

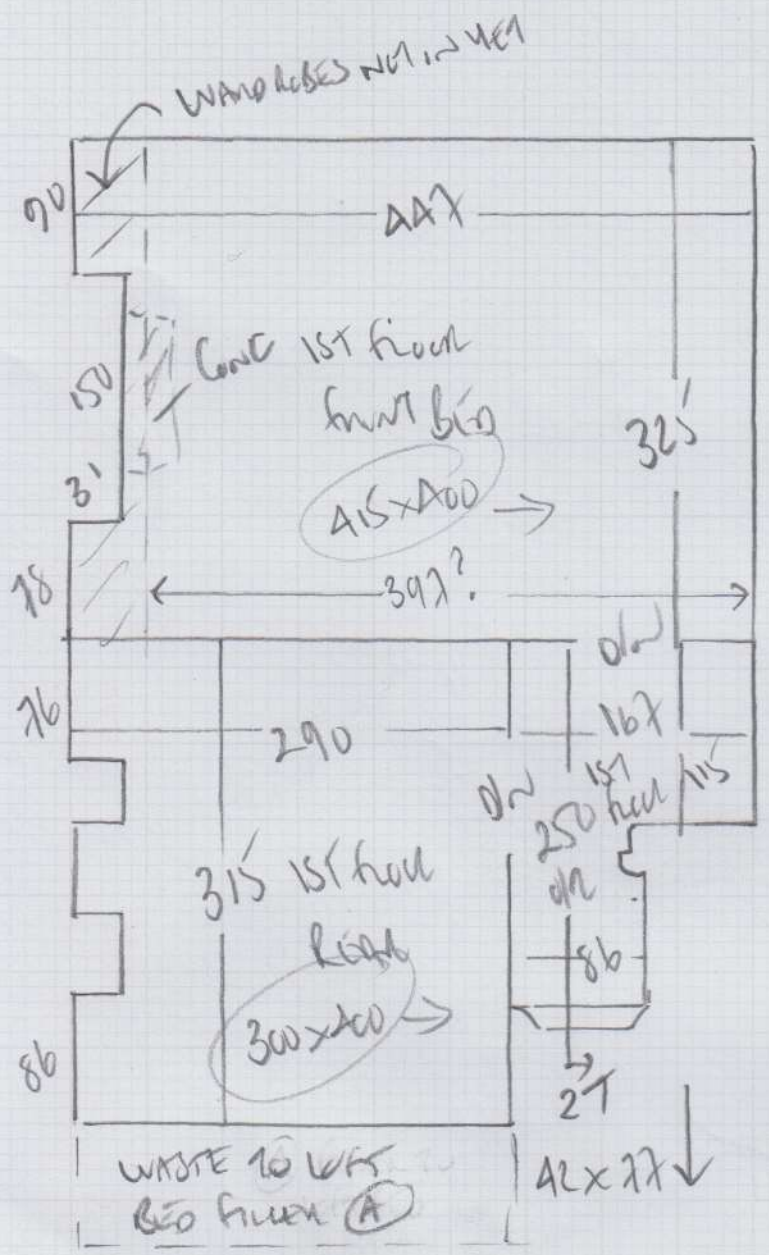

To Have  
 ↑ 107  
 42x76

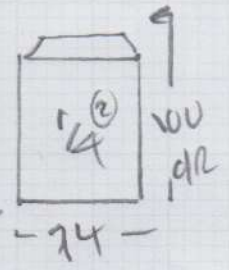
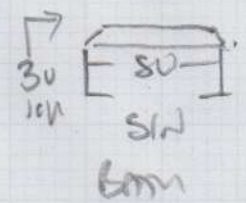
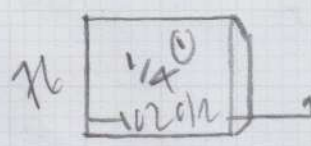

LAMINATE ON  
 2x1/4 LAMINGS TO BE  
 REMOVED BY BUILDERS?

P29632

2nd call of 4

Notes for Measure

Estimator: Colin

Mr Tom Jeffery, 40 Canterbury Grove

151

Date of Measure: Thu, 23 Jul 20

At: 8.00am-8.30am

Site Address:

40 Canterbury Grove  
West Norwood

LONDON

SE27 0NY

Customer Address:

40 Canterbury Grove  
West Norwood

LONDON

SE27 0NY

CONTACT: Customer abroad so contact via email

Mobile	Home	Office
07747-610168		N/P

Email:  
tomjeffery@yahoo.co.uk

Areas to be done and Description of Measure

All stairs & lands / 2 beds + loft bed ('robes to be built in 1st floor front bed across front of chimney full depth of room)

Instructions and Estimators comments

All stairs & Land in Havana Hav27 - All beds Fineloo Flo503 (Grnd floor NO carpets)

**Must Read!** BOS from 8am / ready to measure from 20/07

Office Ref: P29632

Mr Tom Jeffery, 40 Canterbury Grove

Date of Measure Thu, 23 Jul 20

At 8.00am-8.30am

Floor:  Wood / Concrete / other \_\_\_\_\_

S/edge:  Wood/Concrete/No pin/existing (if existing, allow \_\_\_ sticks to supplement where necessary)

Sticking Req'd: Yes/ No Type: Fastset/Other

Underlay: Re-use Existing /  New required

Type: 42oz Felt / Fomalux / PU Foam /  Luxury PU Foam / LowTog / Durafit

Doorbars:  Alloy / Satin Ali / Polished Ali / Anod / Solid Brass / Chrome / Nisheen  
Seam/Wood/T/Holds: colour \_\_\_\_\_

Door Clearance:  OK / Low (advise on quote)

Uplift:  No / Yes (if "Yes" - what type?) \_\_\_\_\_

Furniture:  No/Yes (if YES, please specify the following) - 1 man / 2 men (Fitter to get paid) £ \_\_\_\_\_ total/per room

Parking Cost:  Free / £ \_\_\_\_\_ per hour

Parking Restrictions: (type) / £ NONE

Congestion Zone:  No / Yes

Access:  Easy / Hard / 2 men req'd / \_\_\_\_\_ floor? *1st + 2nd*

Runners:  Whipping / Binding (if binding, specify type)

Tape size:  1½" / 2" / 3" / 5"

Style:  Top taping / Side binding

Stairrods:  Type \_\_\_\_\_ Nr \_\_\_\_\_ Size \_\_\_\_\_

NO CURB AND BUILDING YES  
BUILDING SITE!

**Must Read: BOS from 8am / ready to measure from 20/07**

Office Ref: P29632