

With Seam in Hall

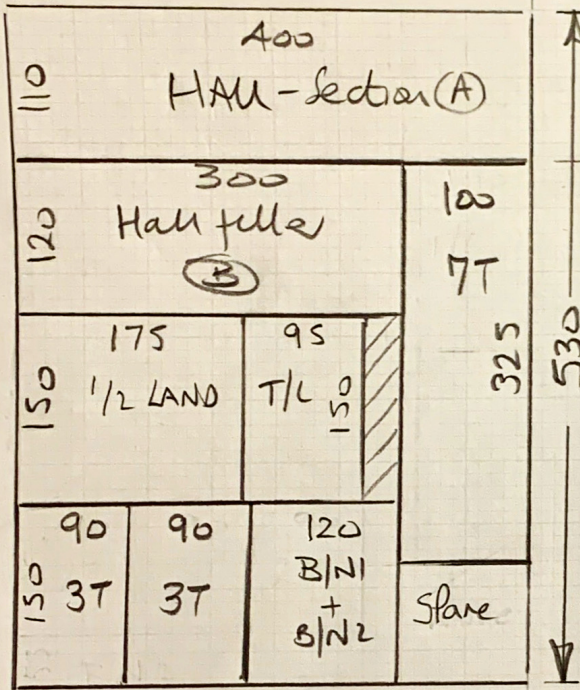

Filler (B)

P29633

Comerica

Hawthorn

Col.

Cut plan 530×400
 $= 2120m^2$

$u/Lay = 18m^2$

Coil - Natural

Matwell 70×100

$= 070m^2$

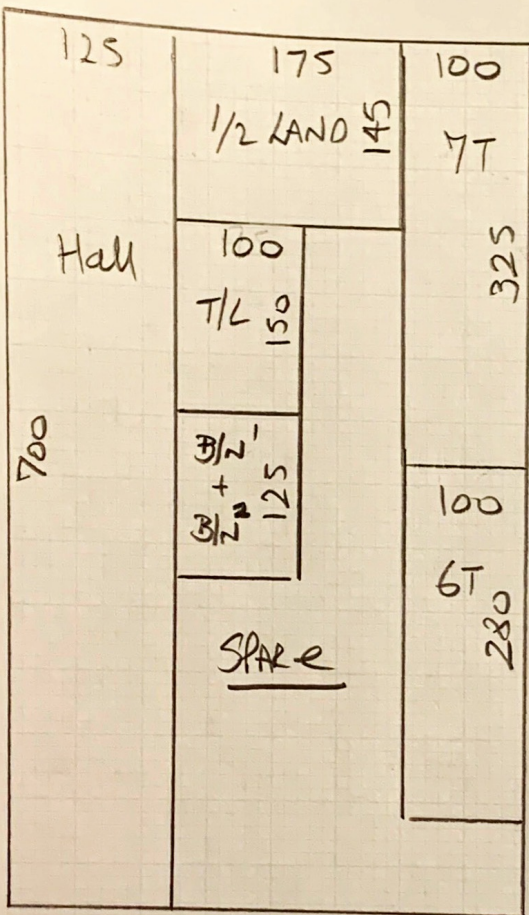

Without Seam in Hall

P29633

Name: Cameron

Address:

Tel:

Sheet:

Hawthorn

Col.

Cut Plan 700×400
 $= 280m^2$

u/Lty = $18m^2$

Coir - Natural

Matwell 70×100

Job No: P29633
Name: CAMERON
Address:
Tel:
Sheet: of

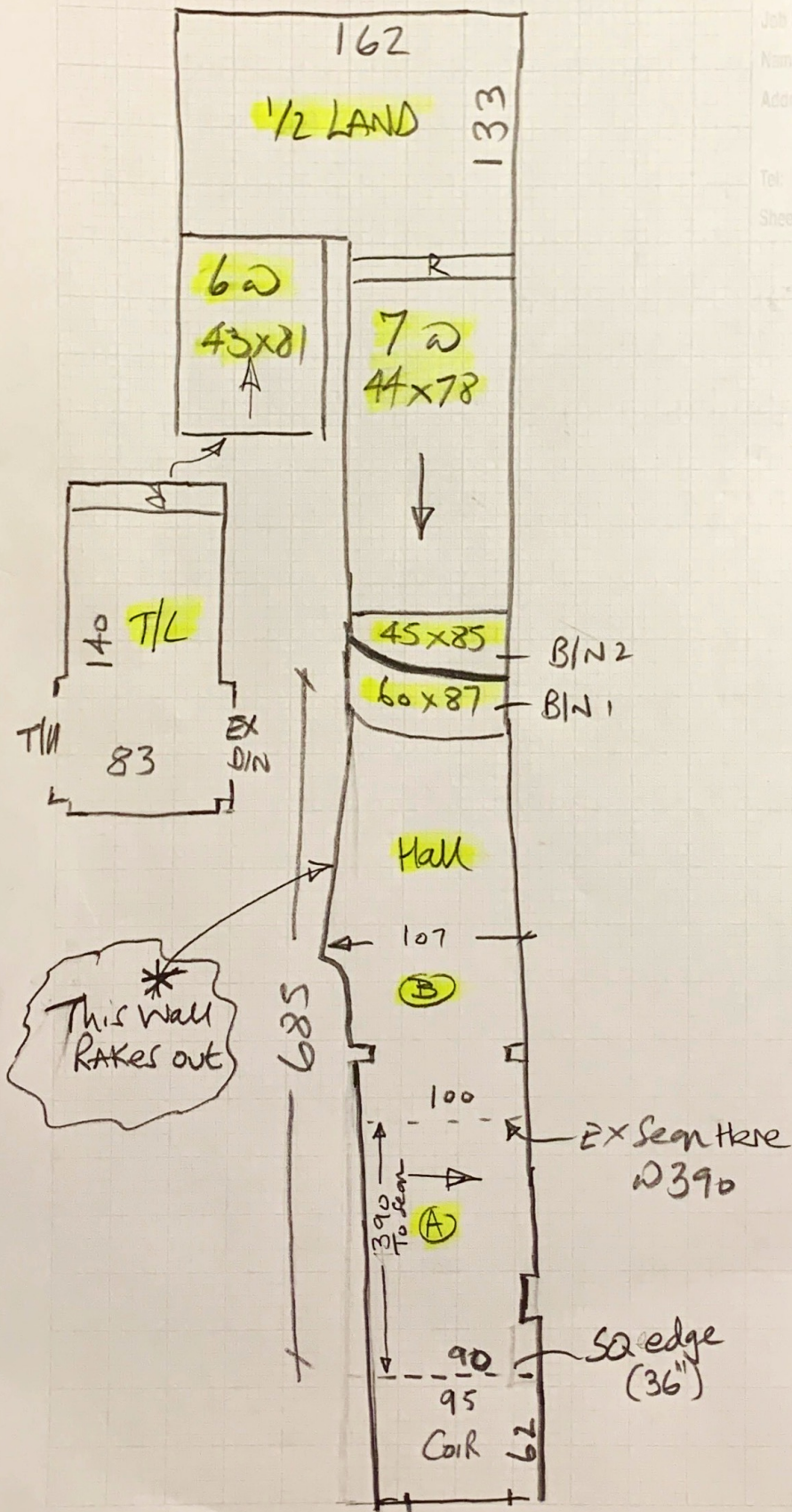

P29633

3rd call of 3

Notes for Measure

Estimator: Nigel

Mr Cameron Ewan, 66a Lower Richmond Road

Date of Measure: Tue, 7 Jul 20

At: ~~After 12:30~~ 19am

Site Address:

66a Lower Richmond Road
Putney

LONDON SW15 1LL

Customer Address:

66a Lower Richmond Road
Putney
LONDON

SW15 1LL

CONTACT: As customer details

Mobile	Home	Office
07568-497968		

Email: ewan.cameron1957@gmail.com

Areas to be done and Description of Measure

Common Parts / stairs and landings

Quote for: -
Hawthorn, Col. To Confirm

Instructions and Estimators comments

Gibraltar 113 £18 or Harof Earl Grey £16 (10mm foam and bars)

Ewan

Must Read!

Call ~~Cameron~~ 10 mins before

Office Ref: P29633

Mr Cameron Ewan, 66a Lower Richmond Road

Date of Measure Tue, 7 Jul 20

At After 12.30

Floor: Wood / Concrete / other _____

S/edge: Wood/Concrete/No pin/existing (if existing, allow 3 sticks to supplement where necessary)

Sticking Req'd: Yes/No Type: Fastset/Other

Underlay: Re-use Existing / New required

Type: 42oz Felt / Fomalux / PU Foam / Luxury PU Foam / LowTog / Durafit

Doorbars: Alloy / Satin Ali / Polished Ali / Anod / Solid Brass / Chrome / Nisheen Seam/Wood/T/Holds: colour _____

Door Clearance: OK / Low (advise on quote)

Uplift: No / Yes (if "Yes" - what type?) old & Dirty

Furniture: No / Yes (if YES, please specify the following) - 1 man / 2 men (Fitter to get paid) £ _____ total/per room

Parking Cost: Free / £ 270 per hour

Parking Restrictions: (type) / £ P40

Congestion Zone: No / Yes

Access: Easy / Hard / 2 men req'd / _____ floor?

Runners: Whipping / Binding (if binding, specify type)

Tape size: 1 1/2" / 2" / 3" / 5"

Style: Top taping / Side binding

Stairrods: Type _____ Nr _____ Size _____

Must Read: Call Cameron 10 mins before

Office Ref: P29633