

Job No: P29637

Name: Melvin

Address:

Tel:

Sheet: of:

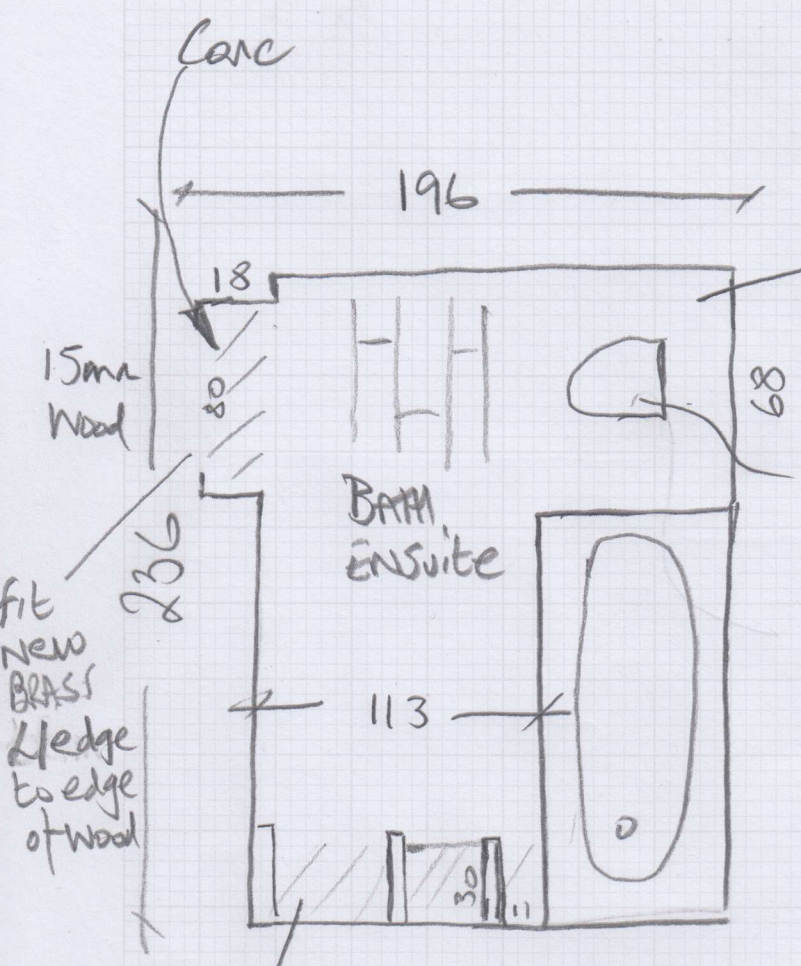

Mostly Ply. Subfloor in poor condition

WC should come out if possible

Modules Dry back  
Col. Country oak 54991  
 = 1 Box (Very tight!)

Tiles still down under vanity unit + cupboard (Approx 10mm Higher)

Lay 6mm plywood over existing wood floors  
 Patch with Ardurapid at doorway & then  
 screed over entire area with Stoppap 700 flex  
 to build up height

Customer to fix loose floor & remove WC beforehand (if possible)

Allow to mastic perimeter

**P29637**

**1st call of 2**

**Notes for Measure**

**Estimator: Nigel**

**Mr Joe Melvin, 7 Queens Gate Gardens**

**Date of Measure: Thu, 9 Jul 20**

**At: TBA**

*Jan*

**Site Address:**

**7 Queens Gate Gardens**

**LONDON**

**SW15 6JN**

**Customer Address:**

**7 Queens Gate Gardens**

**LONDON**

**SW15 6JN**

**CONTACT: As customer details**

Mobile

Home

Office

**07715-676590**

**Email:**

**el\_melvino@hotmail.com**

**Areas to be done and Description of Measure**

Bathroom for Moduleo Impress Dryback - Country Oak 54991

**Instructions and Estimators comments**

Check prep. Customer uplifting existing tiles.

**Must Read!**

**Customer will be home**

**Office Ref: P29637**

Mr Joe Melvin, 7 Queens Gate Gardens

Date of Measure Thu, 9 Jul 20

At TBA

**Floor:**  Wood  Concrete / other \_\_\_\_\_

**S/edge:** Wood/Concrete/No pin/existing (if existing, allow \_\_\_ sticks to supplement where necessary)

**Sticking Req'd:** Yes/No Type: Fastset/Other

**Underlay:** Re-use Existing / New required *6mm Ply + Stofgap 700 Flex + ARDU Rapid*

**Type:** 42oz Felt / Fomalux / PU Foam / Luxury PU Foam / LowTog / Durafit

**Doorbars:** Alloy / Satin Ali / Polished Ali / Anod / Solid Brass / Chrome / Nisheen Seam/Wood/T/Holds: colour \_\_\_\_\_

**Door Clearance:** OK / Low (advise on quote)

**Uplift:**  No / Yes (if "Yes" - what type?) \_\_\_\_\_

**Furniture:** No/Yes (if YES, please specify the following) - 1 man / 2 men (Fitter to get paid) £\_\_\_\_\_ total/per room

**Parking Cost:**  Free / £\_\_\_\_\_ per hour

**Parking Restrictions:** (type) / £ *PARK on site*

**Congestion Zone:**  No / Yes

**Access:** Easy / Hard / 2 men req'd / *3RD* floor? *Small lift*

**Runners:** Whipping / Binding (if binding, specify type)

**Tape size:** 1½" / 2" / 3" / 5"

**Style:** Top taping / Side binding

**Stairrods:** Type \_\_\_\_\_ Nr \_\_\_\_\_ Size \_\_\_\_\_

Must Read: Customer will be home

Office Ref: P29637

