

P29643  
WVBS LTD

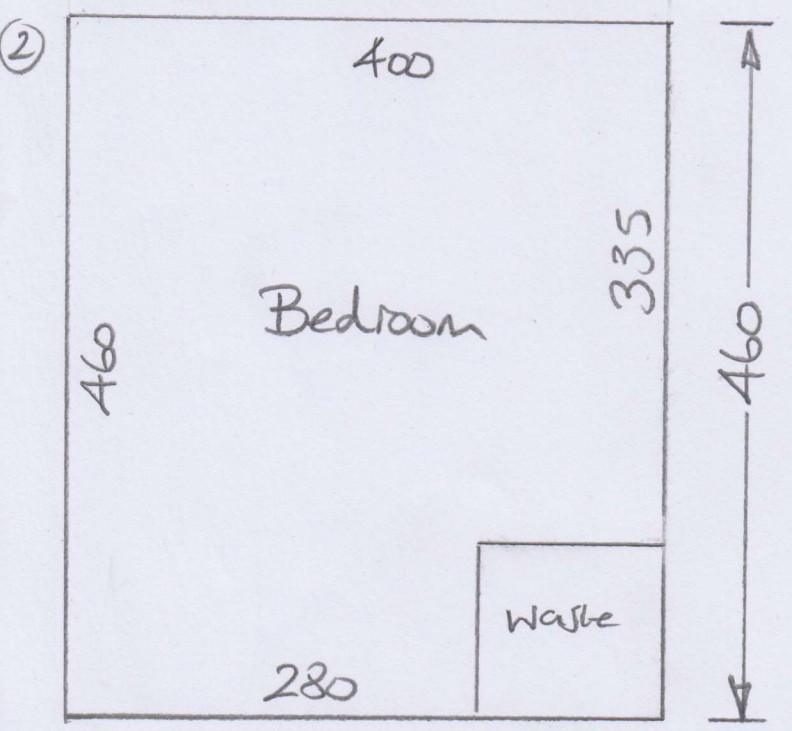
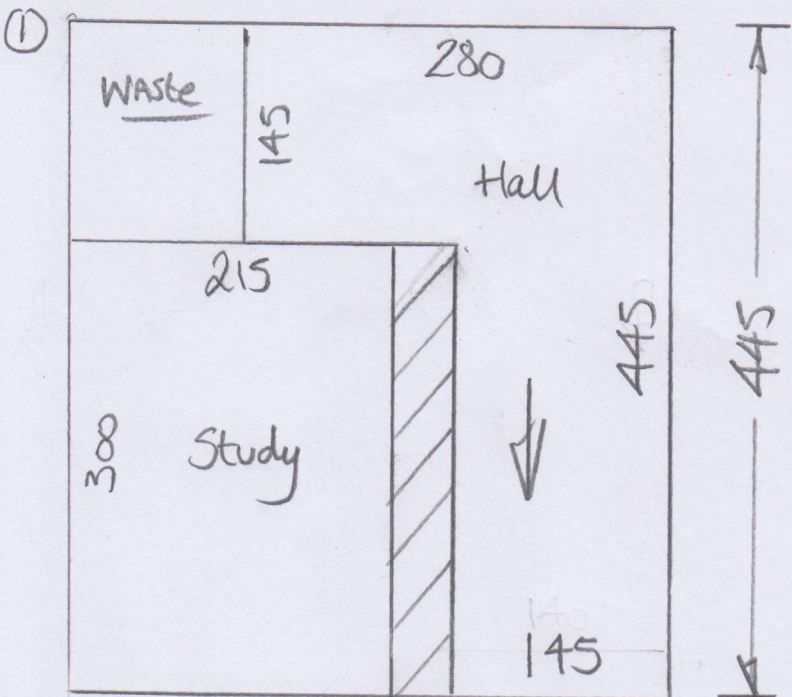

---

---

Cut plan ①  $445 \times 400$   
Cut plan ②  $460 \times 400$   
 $905 \times 400$   
 $= 36.20m^2$

Breakfast Room  $460 \times 400$   
 $= 18.40m^2$

Designatex  
Col.

Communal Hall  $150 \times 300$   
 $= 4.50m^2$



\* Annular extension

mrcarpet  
 Job No: P29643  
 Name: WVB5 LTD  
 Address:  
 Tel:  
 Sheet: of:

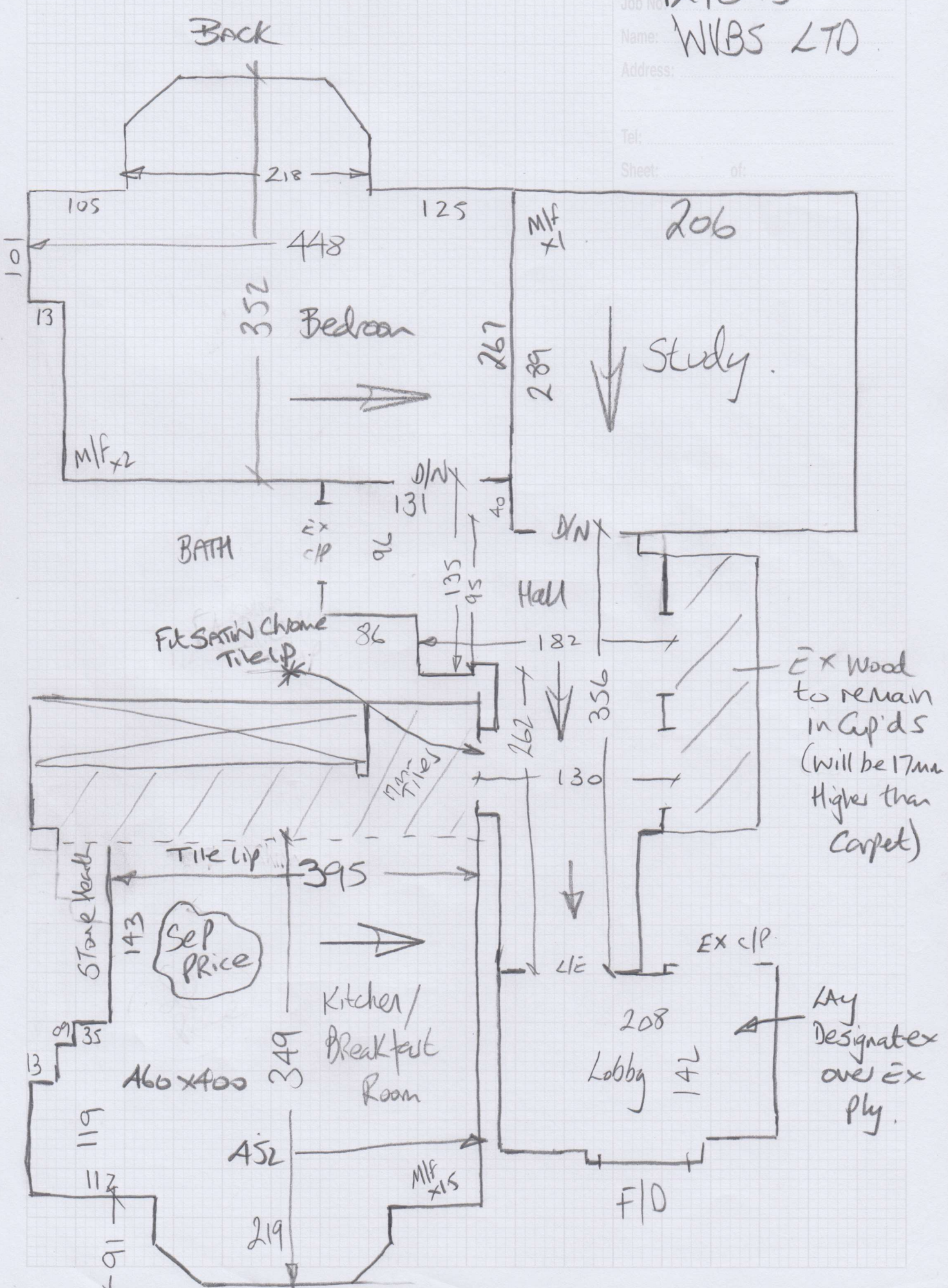

W V B S Ltd, 61 West Hill Road

Date of Measure: Wed, 15 Jul 20

At: TBA

9.30-10am

Site Address:

61 West Hill Road

Grand How Road

LONDON

SW18 1LE

Customer Address:

61 West Hill Road

LONDON

SW18 1LE

CONTACT: As customer details Wlodek Wojnowski

Mobile	Home	Office
07956-341653		

Email: wvbs@btinternet.com

Areas to be done and Description of Measure

Common Hall

2 Bedrooms for Tramore - Col. TBC @ £17.75m<sup>2</sup>-20%. Hall for Designatex - Col. To select.

+Hall

Customer to Call into Showroom to Select.

Suggest: - 1) Sheep 19.0

2) Hanoi 638/16  
Wicker

Instructions and Estimators comments

RENTAL. PU Foam & Standard Bars. Allow appropriate prep for Hall.

\* Sep price for Breakfast bar

Send Designatex Brochure for Common Hall

Must Read!

Call customer to confirm ETA

Office Ref: P29643

W V B S Ltd, 61 West Hill Road

Date of Measure Wed, 15 Jul 20

At TBA

Floor:  Wood / Concrete / other \_\_\_\_\_  
 S/edge:  Wood /  Concrete / No pin / existing (if existing, allow \_\_\_ sticks to supplement where necessary)  
 Sticking Req'd: Yes /  No Type: Fastset / Other  
 Underlay: Re-use Existing /  New required  
 Type: 42oz Felt / Fomalux / PU Foam / Luxury PU Foam / LowTog / Durafit  
 Doorbars: Alloy /  Satin Ali / Polished Ali / Anod / Solid Brass / Chrome / Nisheen Seam / Wood / T / Holds: colour \_\_\_\_\_  
 Door Clearance:  OK / Low (advise on quote)  
 Uplift:  No / Yes (if "Yes" - what type?) *Customer to uplift ex click engineered wood flooring*  
 Furniture: No /  Yes (if YES, please specify the following) - 1 man /  2 men (Fitter to get paid) £ \_\_\_\_\_ total/per room  
 Parking Cost:  Free / £ \_\_\_\_\_ per hour  
 Parking Restrictions: (type) / £ *on Drive*  
 Congestion Zone:  No / Yes  
 Access:  Easy / Hard / 2 men req'd / *GRND* floor?  
 Runners: Whipping / Binding (if binding, specify type)  
 Tape size: 1½" / 2" / 3" / 5"  
 Style: Top taping / Side binding  
 Stairrods: Type \_\_\_\_\_ Nr \_\_\_\_\_ Size \_\_\_\_\_

**Must Read: Call customer to confirm ETA**