

mrcarpet  
 Job No: P29645  
 Name: Woolnough  
 Address:  
 Tel:  
 Sheet: of:

Dublin  
Col. Dub-5206

Cut Plan 590 x 400  
 = 23.60m<sup>2</sup>

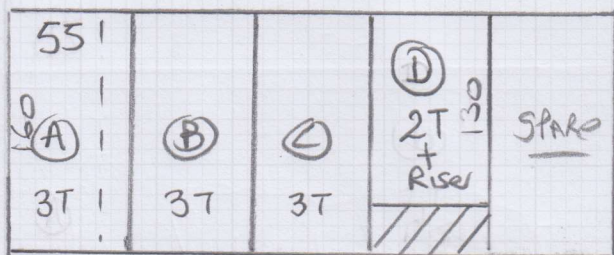

Vigo 'Clearance'  
Col. 103

Cut Plan 160 x 400  
 = 6.40m<sup>2</sup>

Bindingtape = 12.20km

\* Cut down to 55cm Runners Matching Stripes end to end.  
 \* Beware - The Pattern Repeat on this Carpet is 21cm!



Job No: P29645  
 Name: Wodnough  
 Address:  
 Tel:  
 Sheet: of:

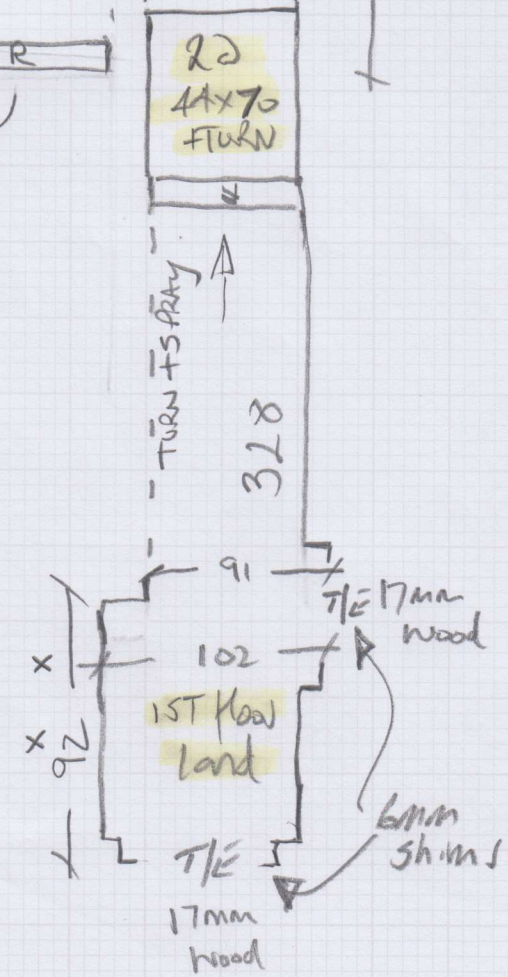
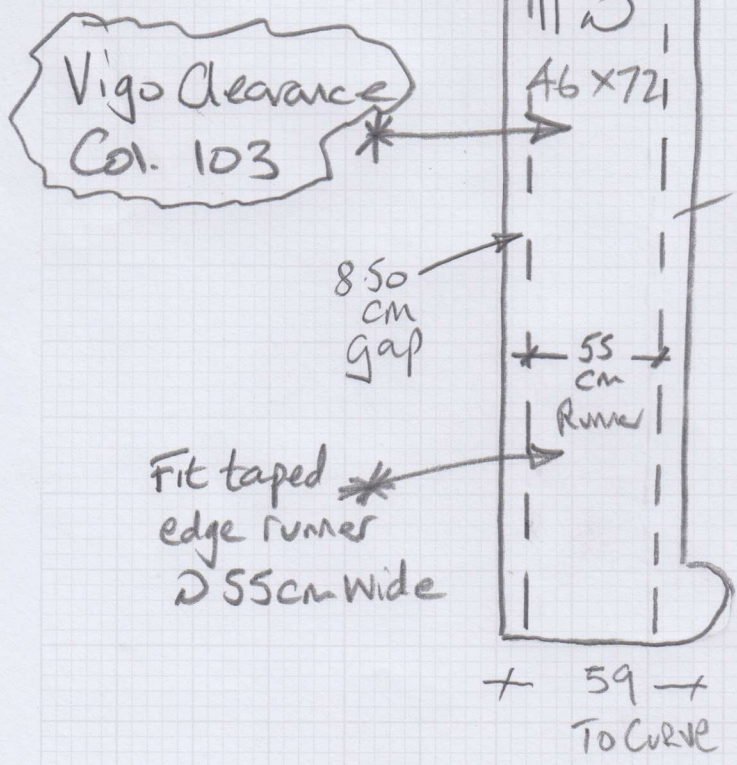
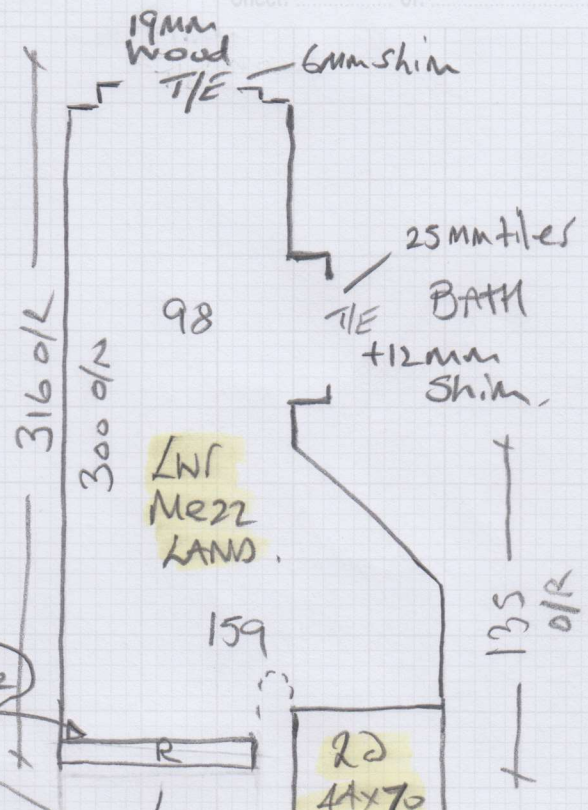
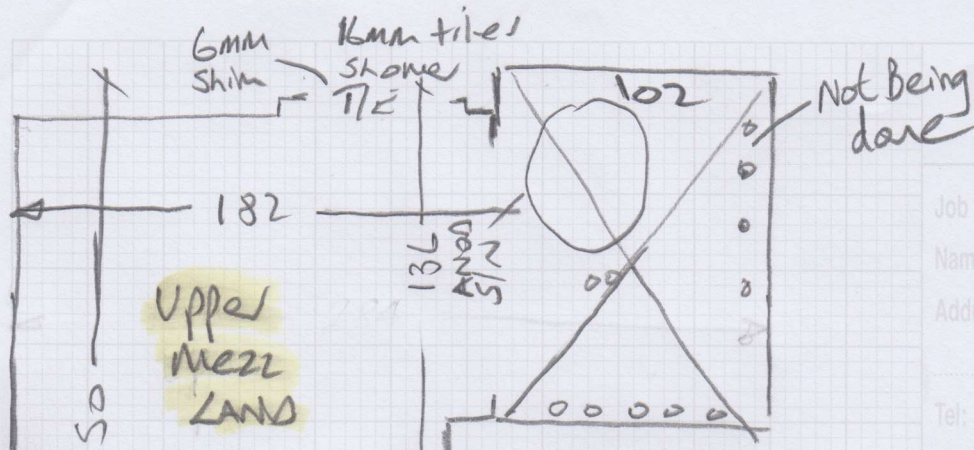

P29645

3rd call of 3

Notes for Measure

Estimator: Nigel

Mr Andrew Woolnough, 37 Eccles Road

Date of Measure: Wed, 15 Jul 20

At: TBA

1030-11am

Site Address:  
37 Eccles Road

Customer Address:  
37 Eccles Road

LONDON SW11 1LZ

LONDON SW11 1LZ

CONTACT: As customer details

Mobile	Home	Office
07821-987830		

Email:  
andywoolnough@yahoo.co.uk

**Areas to be done and Description of Measure**

S&L's top to ground. 1st Flight as taped runner (Vigo or Durham Select Stripe Coffee). Cotswold to remainder (Full width)

Dublin

Vigo, Col 103 for Runner w 55cm (21cm pattern repeat)

Dublin - Dub-S206 for remaining S/L

\*TBC May change!

**Instructions and Estimators comments**

C43 Gravel initial tape selection. Samples ordered by Jack 11/7/20. Cust may advise diff arrangement

Send Safedean details for Scotchguard

Must Read!

Customer will be home

Office Ref: P29645

Mr Andrew Woolnough, 37 Eccles Road

Date of Measure Wed, 15 Jul 20

At TBA

Floor: Wood / Concrete / other \_\_\_\_\_

S/edge: ANew  
Wood / Concrete / No pin / existing (if existing, allow \_\_\_ sticks to supplement where necessary)

Sticking Req'd: Yes/No Type: Fastset/Other

Underlay: Re-use Existing / New required

Type: 42oz Felt / Fomalux / PU Foam / Luxury PU Foam / LowTog / Durafit  
*rest* *runner*

Doorbars: Alloy / Satin Ali / Polished Ali / Anod / Solid Brass / Chrome / Nisheen  
 Seam/Wood/T/Holds: colour \_\_\_\_\_

Door Clearance: OK / Low (advise on quote) ?

Uplift: No / Yes (if "Yes" - what type?) \_\_\_\_\_

Furniture: No / Yes (if YES, please specify the following) - 1 man / 2 men (Fitter to get paid) £ \_\_\_\_\_ total/per room

Parking Cost: Free / £ 295 per hour

Parking Restrictions: (type) / £ P&D

Congestion Zone: No / Yes

Access: Easy / Hard / 2 men req'd / \_\_\_\_\_ floor?

Runners: Whipping / Binding (if binding, specify type)

Tape size: 1½" / 2" / 3" / 5"

Style: Top taping / Side binding *5cm anted.*

Stairrods: Type \_\_\_\_\_ Nr \_\_\_\_\_ Size \_\_\_\_\_

Must Read: Customer will be home

Office Ref: P29645