

Job No: P296A7
 Name: KIMBORLEN
 Address: 1 KINWAND HOUSE
 WINDYBUSH WAY
 Tel: SWIS 604
 Sheet: _____ of: _____

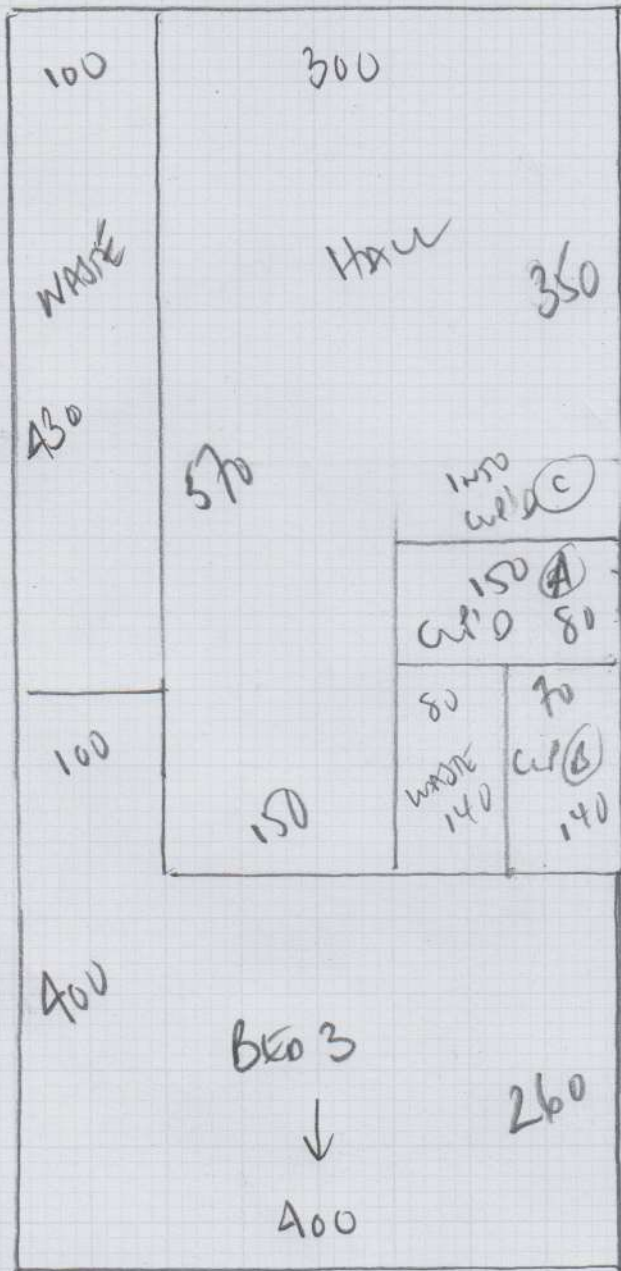

Lounge 3 Beds + Hall

Album

Colour ALB-027

PLAN 830 x 400

BED 1 290 x 400

BED 2 310 x 400

Lounge 490 x 400

1920 x 400

76.80m²

OR

Job No: P296AT
Name: KIMBERLEY
Address: 1 KIMMARD HOUSE
WILKINSON
CHARFIELD AVENUE
SWIS 60F

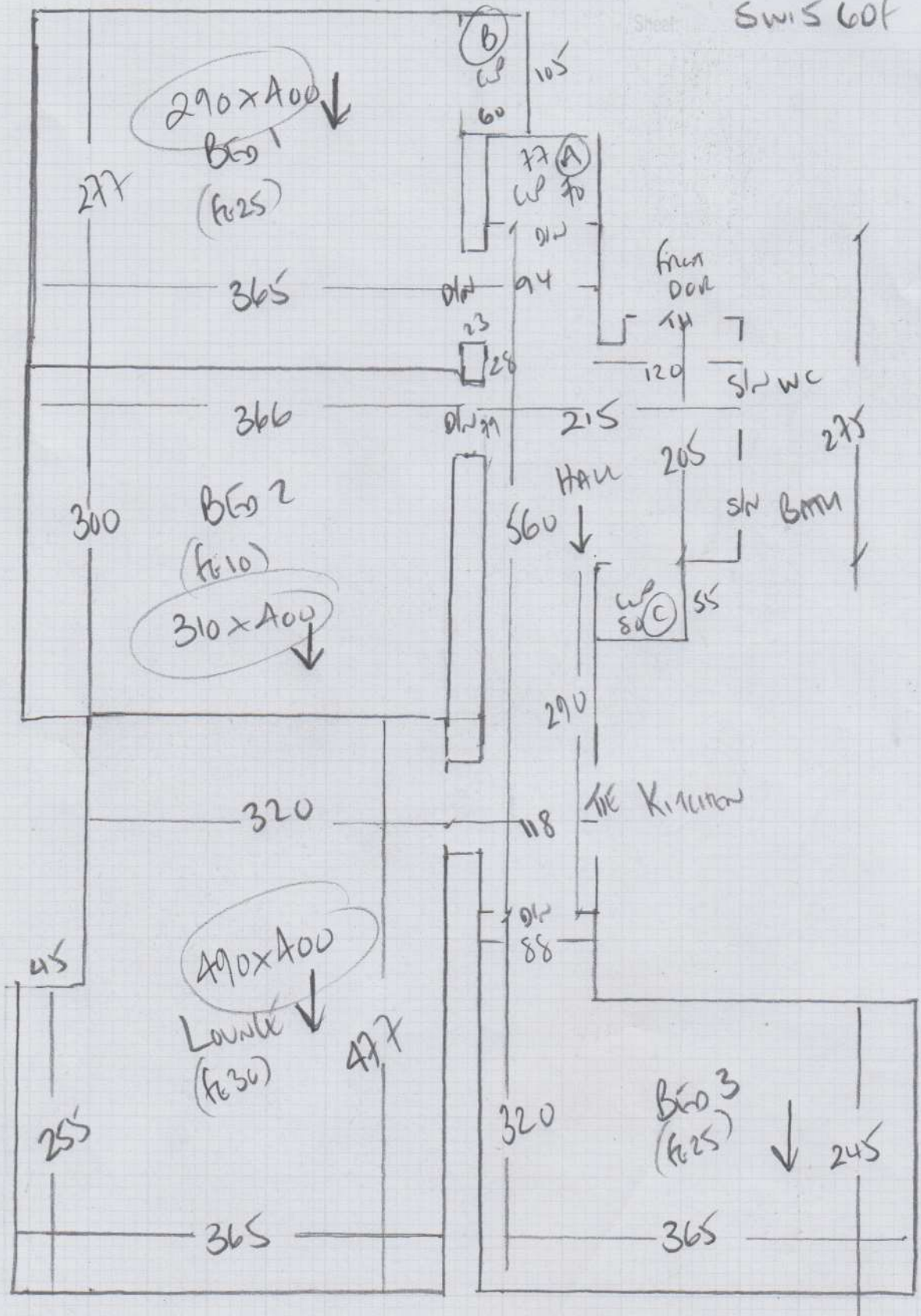

P29647

1st call of 3

Notes for Measure

Estimator: Colin

Ms Jessica Kimberley, Kinnard House

2nd

9AM-10:00AM

Date of Measure: Sat, 18 Jul 20

At: Finish Mesure B4 1p

Site Address:

Kinnard House
Flat 1

CHAMFIELD AVENUE

LONDON

SW15 6DF

Customer Address:

Kinnard House
Flat 1

LONDON

SW15 6DF

CONTACT:

As customer details

Mobile

Home

Office

07525-395820

Email:

jessica_kimberley@yahoo.co.uk

Areas to be done and Description of Measure

Hall / 3 x Beds / Lounge

Instructions and Estimators comments

Alboran ALB-027 (4+5m) 10mmPU (All communication via e-mail)

Must Read!

Call tenant - Ashley 07746 332195

Office Ref: P29647

Ms Jessica Kimberley, Kinnard House

Date of Measure Sat, 18 Jul 20

At Finish Mesure B4 1p

Floor:	Wood / <u>Concrete</u> / other _____
S/edge:	Wood/Concrete/No pin/ <u>existing</u> (if existing, allow ___ sticks to supplement where necessary)
Sticking Req'd:	Yes/No Type: Fastset/Other
Underlay:	Re-use Existing / <u>New</u> required
Type:	42oz Felt / Fomalux / PU Foam / <u>Luxury</u> PU Foam / LowTog / Durafit
Doorbars:	Alloy / Satin Ali / Polished Ali / <u>Anod</u> / Solid Brass / Chrome / Nisheen Seam/Wood/T/Holds: colour _____
Door Clearance:	<u>OK</u> / Low (<u>advise</u> on quote)
Uplift:	No / Yes (if "Yes" - what type?) <u>Timber line on old JUTE felt</u>
Furniture:	No/ <u>Yes</u> (if YES, please specify the following) - 1 man / 2 men (Fitter to get paid) £ <u>25</u> total/per room
Parking Cost:	<u>Free</u> / £ _____ per hour
Parking Restrictions:	(type) / £ <u>Ring 60 in WESTERN AVENUE + USE LOUNGE ENTRANCE AT REAR of BUILDING</u>
Congestion Zone:	<u>No</u> / Yes <u>SEE CUSTOMER for PARKING PERMIT FOR OUTSIDE FLAT</u>
Access:	<u>Easy</u> / Hard / 2 men req'd / <u>Grand floor</u> floor?
Runners:	<u>Whipping</u> / Binding (if binding, specify type)
Tape size:	1½" <u>X</u> / 2" / 3" / 5"
Style:	<u>Top</u> taping / Side binding
Stairrods:	Type <u>X</u> _____ Nr _____ Size _____

Must Read: Call tenant - Ashley 07746 332195

Office Ref: P29647