

Job No: P29655

Name: Hancock

Address:

Tel:

Sheet: of:

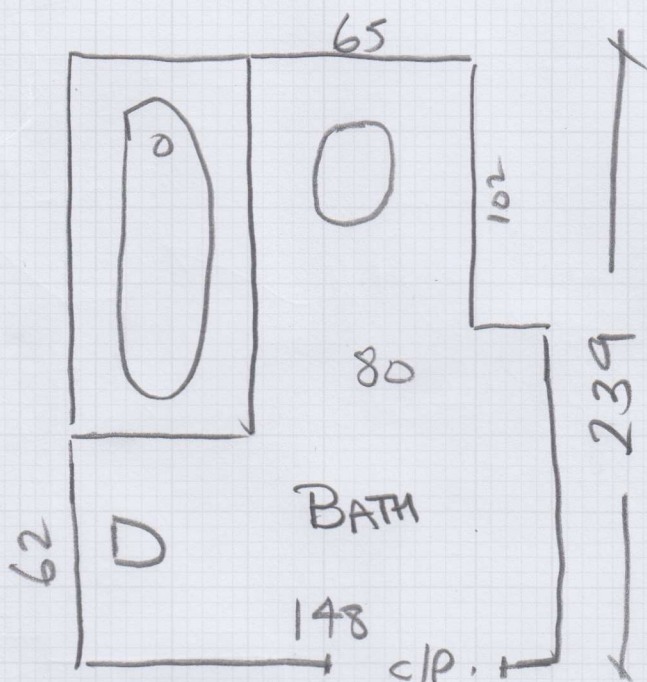
Avenue ComytexCol. Navarra 581=  $160 \times 300$ = 480m<sup>2</sup>

Concrete floor (Screeded I think?)

Uplift ex cl floor which is bubbling & lay new dived to screeded floor beneath

\* Fit stick down cl plate in Matt Silver finish at junction with Beed laminate in Hall

Apply Mastic Sealant to perimeter.

Mrs Claire Hancock, Flat 3, Common View

Date of Measure: Tue, 25 Aug 20

At: Estimator to advise

Site Address:

Flat 3, Common View  
Putney Common

LONDON

SW15 1HN

Customer Address:

Knapp Farmhouse  
Bridge Sollars  
HEREFORD

HR4 7JH

CONTACT: As customer details

|        |              |              |
|--------|--------------|--------------|
| Mobile | Home         | Office       |
|        | 01981-590252 | N7903-860710 |

Email:

clairegb@aol.com

Areas to be done and Description of Measure

Bathroom for cushion vinyl Avenue Comfytex - Navarra 581

WF 19.00m<sup>2</sup>

Instructions and Estimators comments

Tenant on site 07401 722153 Dilhan Kaya

**Must Read!** Tenant on site

Office Ref: P29655

Mrs Claire Hancock, Flat 3, Common View

Date of Measure Tue, 25 Aug 20

At Estimator to advise

|                       |  |
|-----------------------|--|
| Floor:                | Wood / <u>Concrete</u> / other <u>With Screed</u>  |
| S/edge:               | Wood/Concrete/No pin/existing (if existing, allow ___ sticks to supplement where necessary)                        |
| Sticking Req'd:       | Yes/No Type: Fastset/Other   |
| Underlay:             | Re-use Existing / New required <u>N/A</u>  |
| Type:                 | 42oz Felt / Fomalux / PU Foam / Luxury PU Foam / LowTog / Durafit  |
| Doorbars:             | <u>Alloy</u> / Satin Ali / Polished Ali / Anod / Solid Brass / Chrome / Nisheen<br>Seam/Wood/T/Holds: colour _____ |
| Door Clearance:       | <u>OK</u> / Low (advise on quote)  |
| Uplift:               | No / <u>Yes</u> (if "Yes" - what type?) <u>Ex cl floor</u>   |
| Furniture:            | <u>No</u> /Yes (if YES, please specify the following) - 1 man / 2 men (Fitter to get paid) £_____ total/per room   |
| Parking Cost:         | <u>Free</u> / £_____ per hour <u>Might be able to park onsite?</u>   |
| Parking Restrictions: | (type) / £ <u>Perm. KJ only 9.30 - 10.30</u>   |
| Congestion Zone:      | No / Yes   |
| Access:               | <u>Easy</u> / Hard / 2 men req'd / <u>15T</u> floor?   |
| Runners:              | Whipping / Binding (if binding, specify type)  |
| Tape size:            | 1½" / 2" / 3" / 5"   |
| Style:                | Top taping / Side binding  |
| Stairrods:            | Type _____ Nr _____ Size _____   |

**Must Read: Tenant on site**