

Customer to arrange
Specialist Company
* to Move Baby
Grand piano

Job No: P29662
Name: Brechany
Address:

Tel:
Sheet: of:

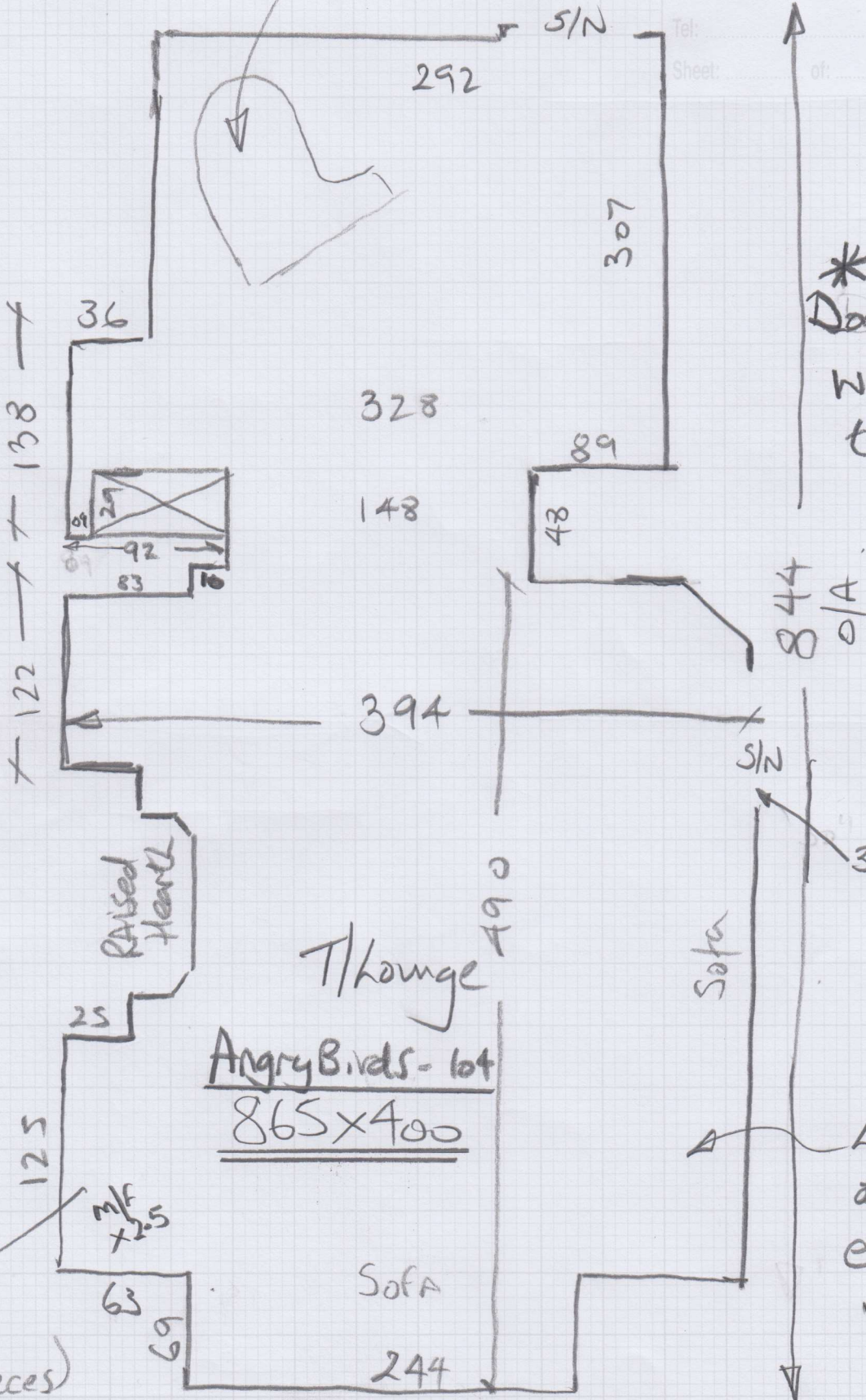

Large Dresser
(in 2 pieces)

* Doors are low
Will need
trimming!

Lay over top
of existing
Engineered
Wood floors



Ms Mary Brehony, 33 Coalecroft Road

Date of Measure: Tue, 28 Jul 20

At: TBA

Site Address:
33 Coalecroft Road

Customer Address:
33 Coalecroft Road

LONDON SW15 6LW

LONDON SW15 6LW

CONTACT: As customer details

Mobile	Home	Office
07429-453262	020-3638-6201	N/P

Email:
brehony@aol.com

Areas to be done and Description of Measure

Through Lounge for carpet to select (samples requested 21/7 - Cotswold Rib/Havana/Finelooop/Finelooop Stripe)

Clarendon - fine lines Cotton

FST 1506 } Referred
HAV 21. }

Instructions and Estimators comments

PU Foam + Luxury PU option (floor is always cold!). Check furniture - baby grand piano??

Send sample of Angry Birds (Closest Colour to HAV21)

Am Wide only - £55m² > £25m²

Send Lee aswadds No for Door Trimming.

Must Read!

Customer will be home

Office Ref: P29662

Ms Mary Brehony, 33 Coalecroft Road

Date of Measure Tue, 28 Jul 20

At TBA

Floor: Wood / Concrete / other Engineered Wood

S/edge: Wood / Concrete / No pin / existing (if existing, allow ___ sticks to supplement where necessary)

Sticking Req'd: Yes / No Type: Fastset / Other

Underlay: Re-use Existing / New required *for firmness*

Type: 42oz Felt / *other* (Fomalux) / PU Foam / Luxury PU Foam / LowTog / Durafit *for warmth*

Doorbars: Alloy / Satin Ali / Polished Ali / Anod / Solid Brass / Chrome / Nisheen *other*
Seam/Wood/T/Holds: colour _____

Door Clearance: OK / Low (advise on quote) X2

Uplift: No / Yes (if "Yes" - what type?) _____

Furniture: No / Yes (if YES, please specify the following) - 1 man / 2 men (Fitter to get paid) £ 25 total/per room *MUST*

Parking Cost: Free / £ 290 per hour ** Customer to get Specialist Company in to remove the Baby Grand Piano*

Parking Restrictions: (type) / £ P&D

Congestion Zone: No / Yes

Access: Easy / Hard / 2 men req'd / GRD floor? *(2 men rate) Parterage x1*

Runners: Whipping / Binding (if binding, specify type)

Tape size: 1 1/2" / 2" / 3" / 5"

Style: Top taping / Side binding

Stairrods: Type _____ Nr _____ Size _____

Must Read: Customer will be home