

Job No: P29667  
Name: Farrell  
Address:  
Tel:  
Sheet: of:

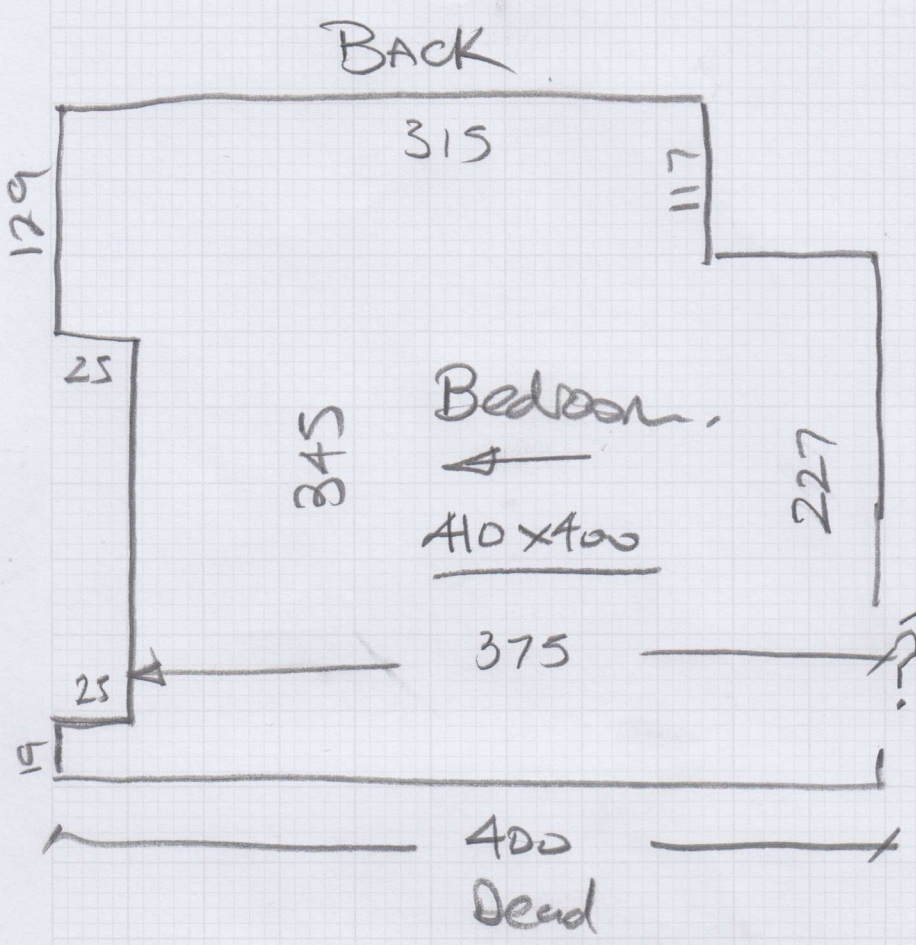

Might Need 2/2?

HALL

To have Wood floors  
(Not fitted yet)

Wood floors  
No u/d  
empty  
Needs New s/e  
Door ok

$$\begin{aligned} & \text{Lulworth} \\ & \text{Col. LW44} \\ & \hline & 410 \times 400 \\ & = \underline{\underline{1640\text{m}^2}} \end{aligned}$$

u/Lay = 14m<sup>2</sup>

**P29667**

**3rd call of 3**

**Notes for Measure**

**Estimator: Nigel**

**Mrs Farrell, 20 Melrose Road**

**Date of Measure: Tue, 28 Jul 20**

**At: BOS**

**Site Address:**

**20 Melrose Road  
Ground Floor Flat**

**LONDON**

**SW18 1NE**

**Customer Address:**

*81 Clarendon Drive*

*LONDON*

*SW15 1AN*

**CONTACT: As customer details**

Mobile	Home	Office
	020-8871-4779	N/P

**Email:**

**Areas to be done and Description of Measure**

Bedroom

**Instructions and Estimators comments**

Lulworth LW44 ( 10mm PU)

**Must Read!**

**Builder on site 07947757412 Dave**

**Office Ref: P29667**

Mrs Farrell, 20 Melrose Road

Date of Measure Tue, 28 Jul 20

At BOS

**Floor:** Wood / Concrete / other \_\_\_\_\_  
**S/edge:** Wood / Concrete / No pin / existing (if existing, allow \_\_\_ sticks to supplement where necessary)  
**Sticking Req'd:** Yes/No Type: Fastset/Other  
**Underlay:** Re-use Existing / New required  
**Type:** 42oz Felt / Fomalux / PU Foam / Luxury PU Foam / LowTog / Durafit  
**Doorbars:** Alloy / Satin Ali / Polished Ali / Anod / Solid Brass / Chrome / Nisheen Seam/Wood/T/Holds: colour \_\_\_\_\_  
**Door Clearance:** OK / Low (advise on quote) 25-30mm clearance  
**Uplift:** No / Yes (if "Yes" - what type?) \_\_\_\_\_  
**Furniture:** No / Yes (if YES, please specify the following) - 1 man / 2 men (Fitter to get paid) £ \_\_\_\_\_ total/per room  
**Parking Cost:** Free / £ 290 per hour  
**Parking Restrictions:** (type) / £ P&D  
**Congestion Zone:** No / Yes  
**Access:** Easy / Hard / 2 men req'd / CAN floor?  
**Runners:** Whipping / Binding (if binding, specify type)  
**Tape size:** 1½" / 2" / 3" / 5"  
**Style:** Top taping / Side binding  
**Stairrods:** Type \_\_\_\_\_ Nr \_\_\_\_\_ Size \_\_\_\_\_

**Must Read: Builder on site 07947757412 Dave**

Office Ref: P29667