

Builders to lay 18mm Ply T/Out
 Allow to Screed over entire area
 with Stopgap 700 flex

mrcarpets
 Job No: P29670
 Name: Clare Gaskin Int.
 Address:
 Tel:
 Sheet: of:

Kitchen
 (step down)

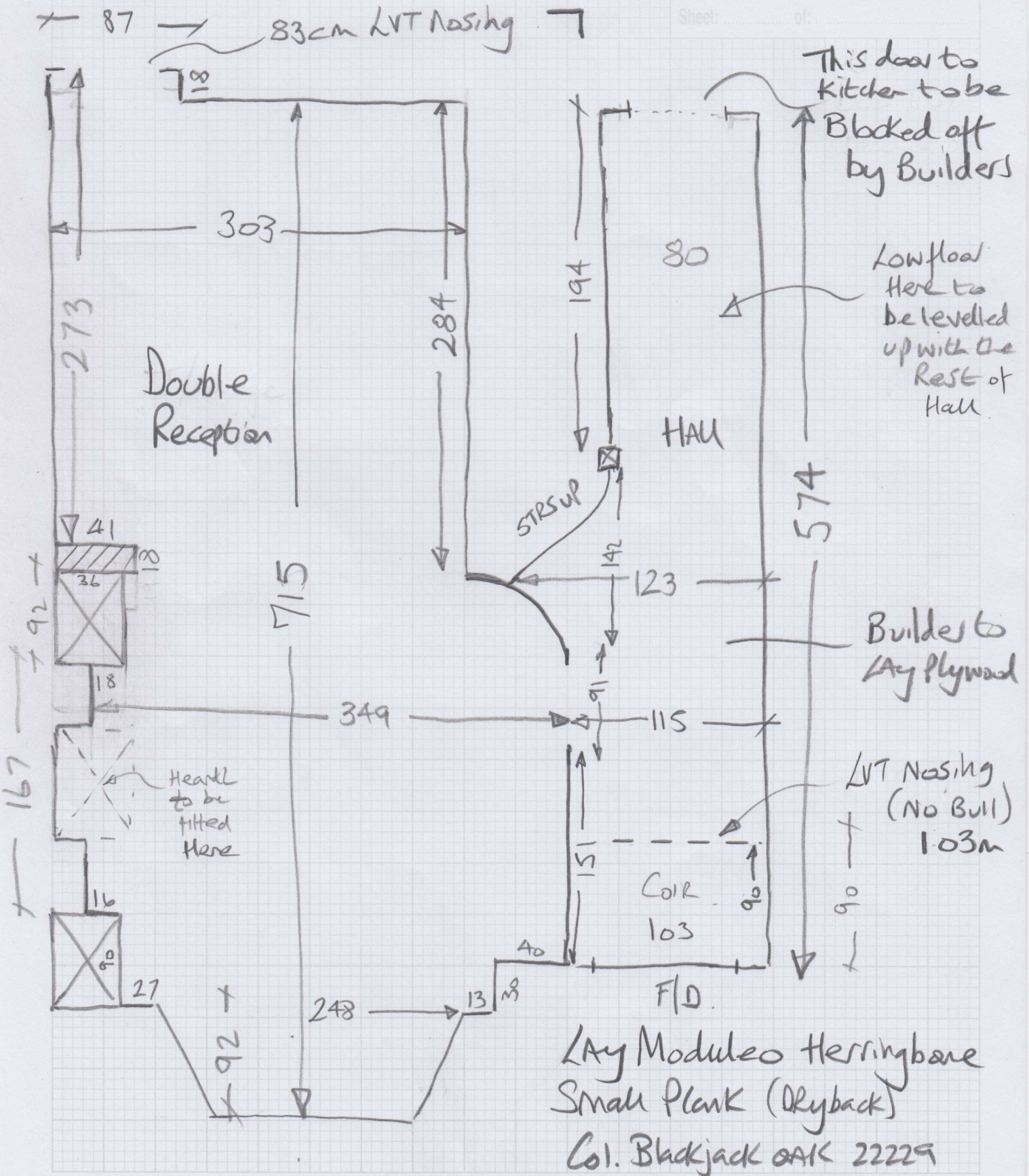

BACK

309

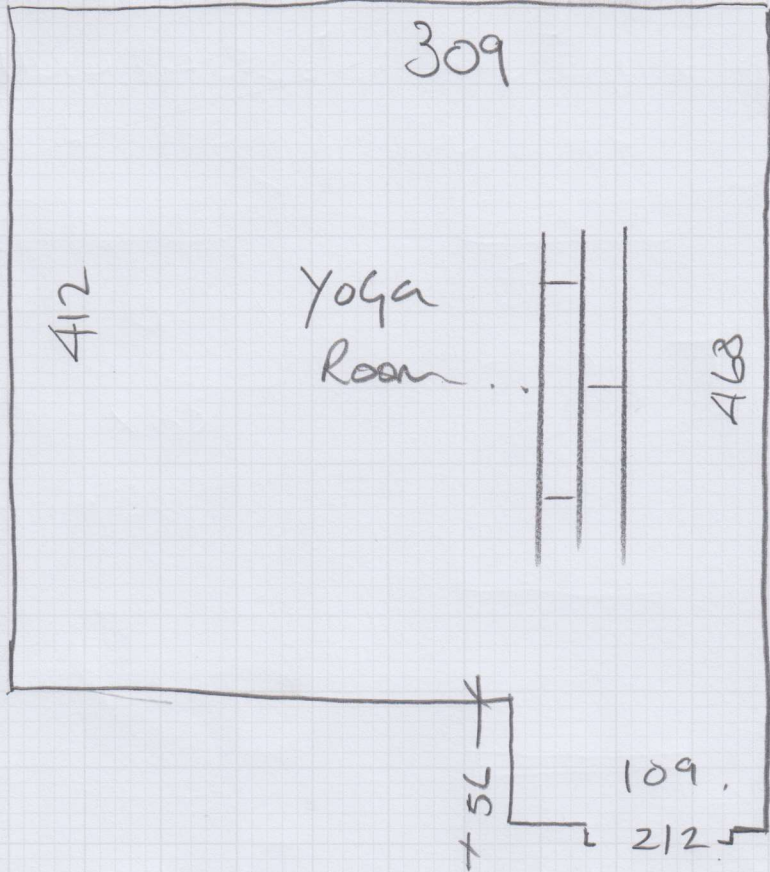

mrcarpet
 Job No: P29670
 Name: Clare Gaskin Int.
 Address: 39 Marney Rd
 SW11
 Tel: _____
 Sheet: _____ of _____

LATE DATE

uplift ex ch + u/lay
 floorboards. beneath

Lay 6mm ply & skin with feather finish

Lay Moduleo Transform plank - Blackjack OAK
 22229

P29670

1st call of 2

Notes for Measure

Estimator: Nigel

Mrs Clare Gaskin, 39 Marney Road

Date of Measure: Thu, 6 Aug 20

At: ~~Estimator to confirm~~ *I am meet*

Site Address:
39 Marney Road

Customer Address:
39 Marney Road

LONDON SW11 5EW

LONDON SW11 5EW

CONTACT: As customer details

Mobile	Home	Office
07879-455025		

Email:
clare@claregaskin.com

Areas to be done and Description of Measure

Hall / Study / Snug (Yoga room mesure for later)

Instructions and Estimators comments

Moduleo (Clare has samples of selected product)

Must Read!

Clare on site all morning

Office Ref: P29670

Mrs Clare Gaskin, 39 Marney Road

Date of Measure Thu, 6 Aug 20

At Estimator to confirm

Floor: Wood / Concrete / other Builders to lay 18mm Plywood float.

S/edge: Wood/Concrete/No pin/existing (if existing, allow ___ sticks to supplement where necessary)

Sticking Req'd: Yes/No Type: Fastset/Other Screed over Builders fly with stopgap 700 flex.

Underlay: Re-use Existing / New required

Type: 42oz Felt / Fomalux / PU Foam / Luxury PU Foam / LowTog / Durafit

Doorbars: Alloy / Satin Ali / Polished Ali / Anod / Solid Brass / Chrome / Nisheen ?
Seam/Wood/T/Holds: colour _____

Door Clearance: OK / Low (advise on quote)

Uplift: No / Yes (if "Yes" - what type?) Builder to do.

Furniture: No/Yes (if YES, please specify the following) - 1 man / 2 men (Fitter to get paid) £ _____ total/per room Builders to clear.

Parking Cost: Free / £ 290 per hour

Parking Restrictions: (type) / £ P&D.

Congestion Zone: No / Yes

Access: Easy / Hard / 2 men req'd / GRND floor?

Runners: Whipping / Binding (if binding, specify type)

Tape size: 1½" / 2" / 3" / 5"

Style: Top taping / Side binding

Stairrods: Type _____ Nr _____ Size _____

Must Read: Clare on site all morning