

mrcarpets  
 Job No: P29675  
 Name: LAWRENCE  
 Address: 4A DISKRELI ROAD  
 SW15 2DS  
 Tel: \_\_\_\_\_  
 Sheet: \_\_\_\_\_ of \_\_\_\_\_

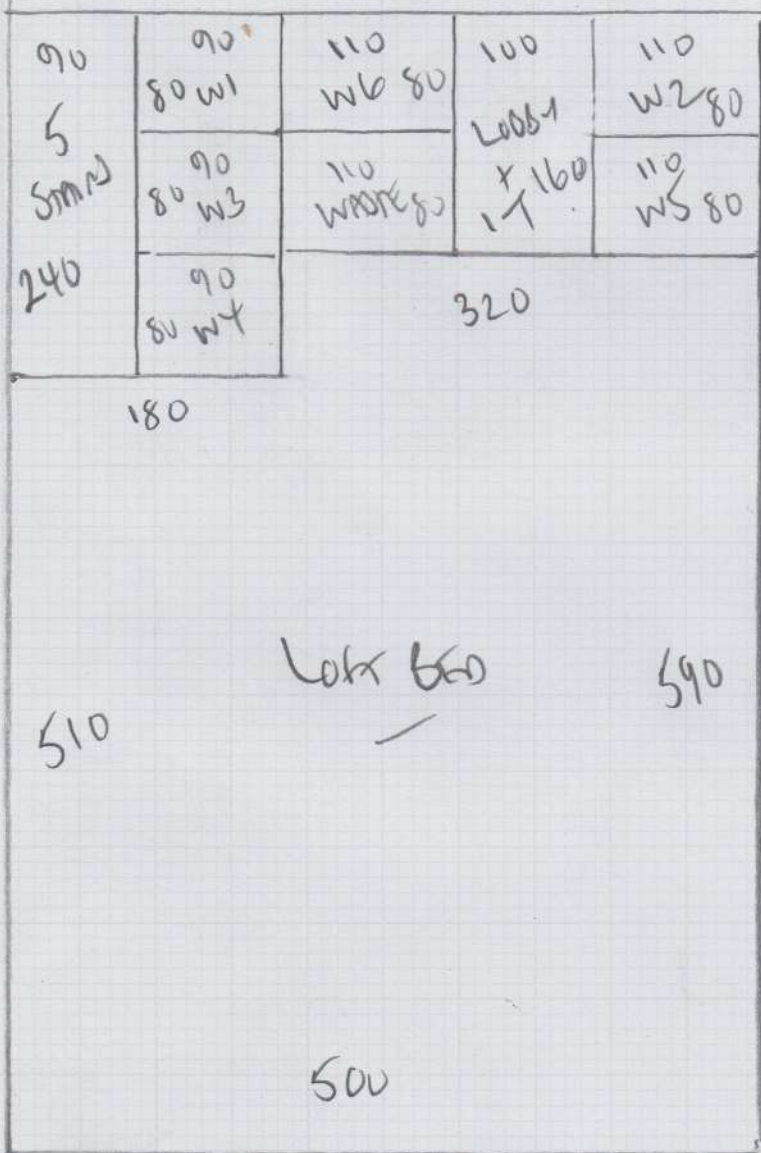

=====  
Cost \_\_\_\_\_

Plan 750 x 500

3750m<sup>2</sup>

mrcarpet  
 Job No: P29475  
 Name: LAWRENCE  
 Address: 44 DISRAELI LAD  
 SWIS 205  
 Tel: \_\_\_\_\_  
 Sheet: \_\_\_\_\_ of: \_\_\_\_\_

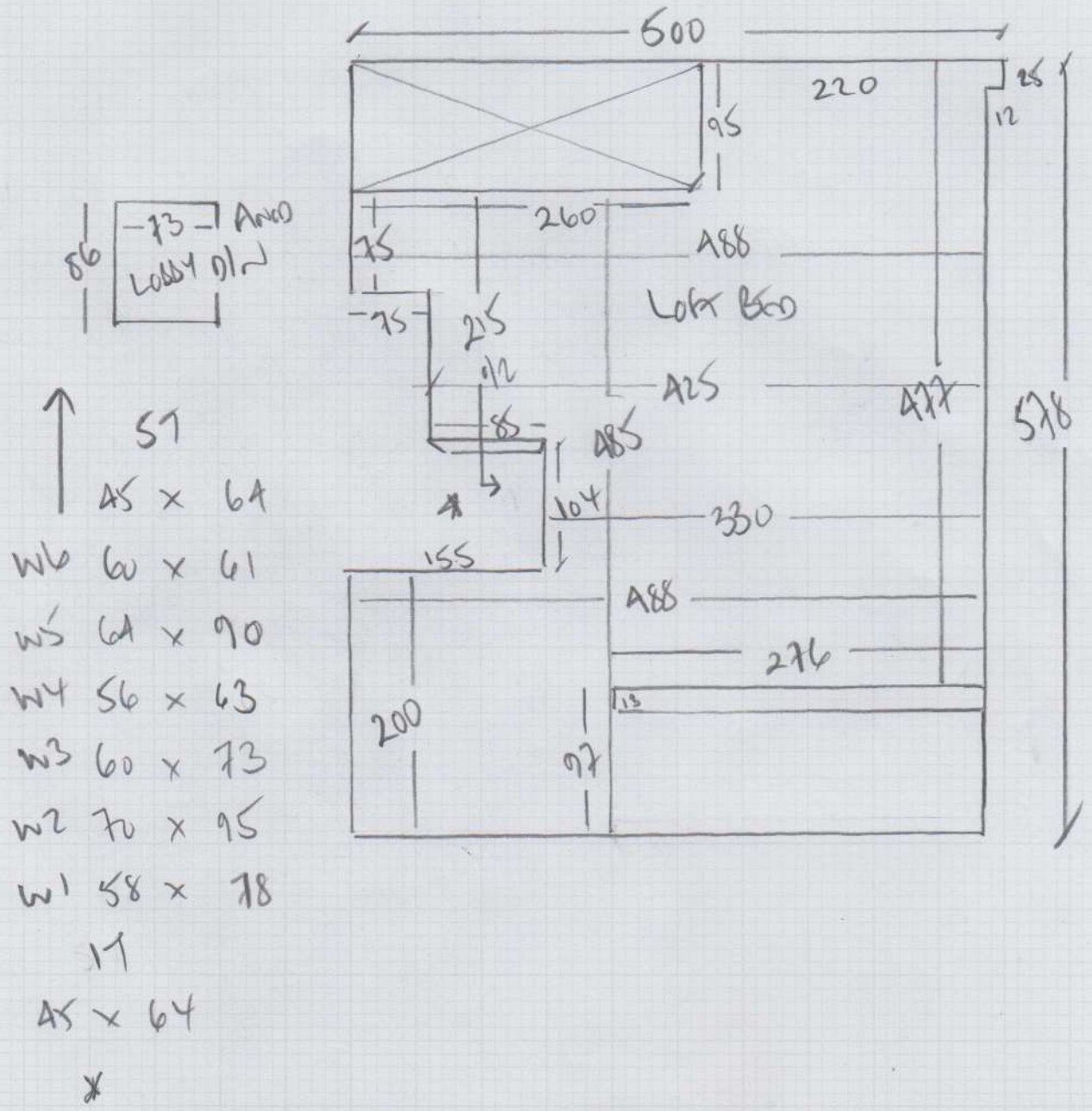

P29675

3rd call of 3

Notes for Measure

Estimator: Colin

Mrs Annabel Lawrence, 44 Disraeli Road

Date of Measure: Sat, 1 Aug 20

At: TBA 9AM - 10AM

Site Address:  
44 Disraeli Road

Customer Address:  
44 Disraeli Road

LONDON SW15 2DS

LONDON SW15 2DS

CONTACT: As customer details

Mobile	Home	Office
07960-966764		N/P

Email:  
annabel@greenfig.co.uk

Areas to be done and Description of Measure

Loft Bedroom & Stairs up for carpet to select. CUST DUE IN TO SELECT SIMILAR TO WEST VILLAGE WV101 - Aria Rib or Medley Rib?

Instructions and Estimators comments

PU Foam + Luxury PU option. Please check access - tight stairway?

*MES - VERY!*

Must Read!

Customer will be home

Office Ref: P29675

Mrs Annabel Lawrence, 44 Disraeli Road

Date of Measure Sat, 1 Aug 20

At TBA

Floor:  Wood / Concrete / other \_\_\_\_\_

S/edge:  Wood/Concrete/No pin/existing (if existing, allow \_\_\_ sticks to supplement where necessary)

Sticking Req'd: Yes/ No Type: Fastset/Other

Underlay: Re-use Existing /  New required

Type: 42oz Felt / Fomalux / PU Foam /  Luxury PU Foam / LowTog / Durafit

Doorbars: Alloy / Satin Ali / Polished Ali /  Anod<sup>?</sup> / Solid Brass / Chrome / Nisheen  
Seam/Wood/T/Holds: colour \_\_\_\_\_

Door Clearance:  OK / Low (advise on quote)

Uplift: No /  Yes (if "Yes" - what type?) Trust line and PU foam

Furniture: No/ Yes (if YES, please specify the following) - 1 man / 2 men (Fitter to get paid) £\_\_\_\_\_ total/per room to be clear

Parking Cost: Free / £ 3.00 per hour

Parking Restrictions: (type) / £ Rink Co

Congestion Zone:  No / Yes

Access: Easy /  Hard / 2 men req'd / \_\_\_\_\_ floor? Left - 1 man Access

Runners:  Whipping / Binding (if binding, specify type)

Tape size:  1½" / 2" / 3" / 5"

Style:  Top taping / Side binding

Stairrods: Type  \_\_\_\_\_ Nr \_\_\_\_\_ Size \_\_\_\_\_

**Must Read: Customer will be home**

Office Ref: P29675