

Job No: P29677
 Name: WILKINSON
 Address: 55 WHITE HART LANE
 SW13 0PP
 Tel:
 Sheet: of:

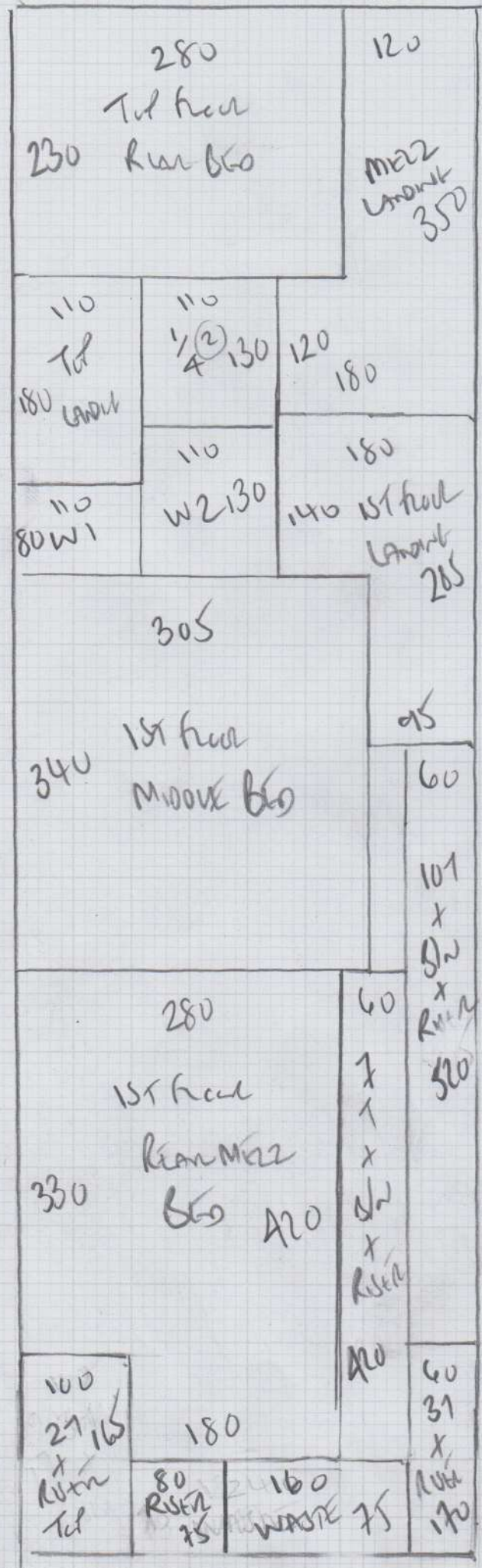

5 BENS. BASEMENT ROOM
STAIRS + LANDINGS

DUNBAR, DIAGONAL
 Colour DUL-D103

1325 Plan 1 1325 x 400
 Plan 2 510 x 400
 1st floor front 345 x 400
2180 x 400

87.20m²

BASEMENT BED + LBBM

Plan 3 340 x 500
17m²

mrcarpet
 Job No: P29677
 Name: WILKINSON
 Address: 55 WHITE HART LANE
 SW13 0PP
 Tel:
 Sheet: of

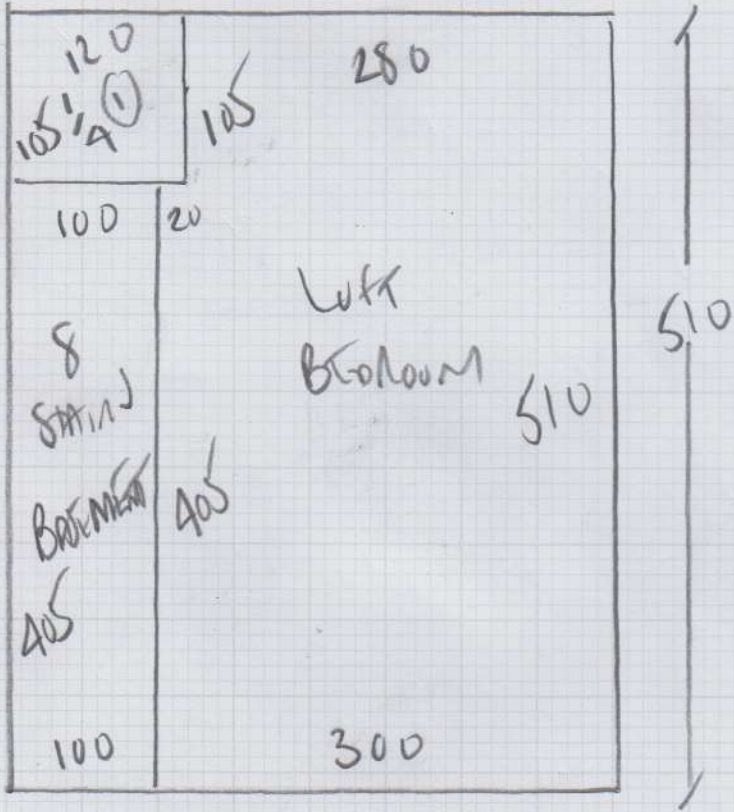

AM + SM
 WANT CARPET MATCH
 BUT ONLY
 BASEMENT STAIRS THAT
 WILL BE DIFFERENT
 NO BASEMENT ROOM + LIFT



mrcarpets
 Job No: P29677
 Name: WILKINSON
 Address: 55 WHITEHART LANE
 SW13 0PP
 Tel:
 Street: of:

62cm to
 curve
 of Blw
 Blw
 45x88 *
 107
 45x74
 Rider
 17x71
 Runnel

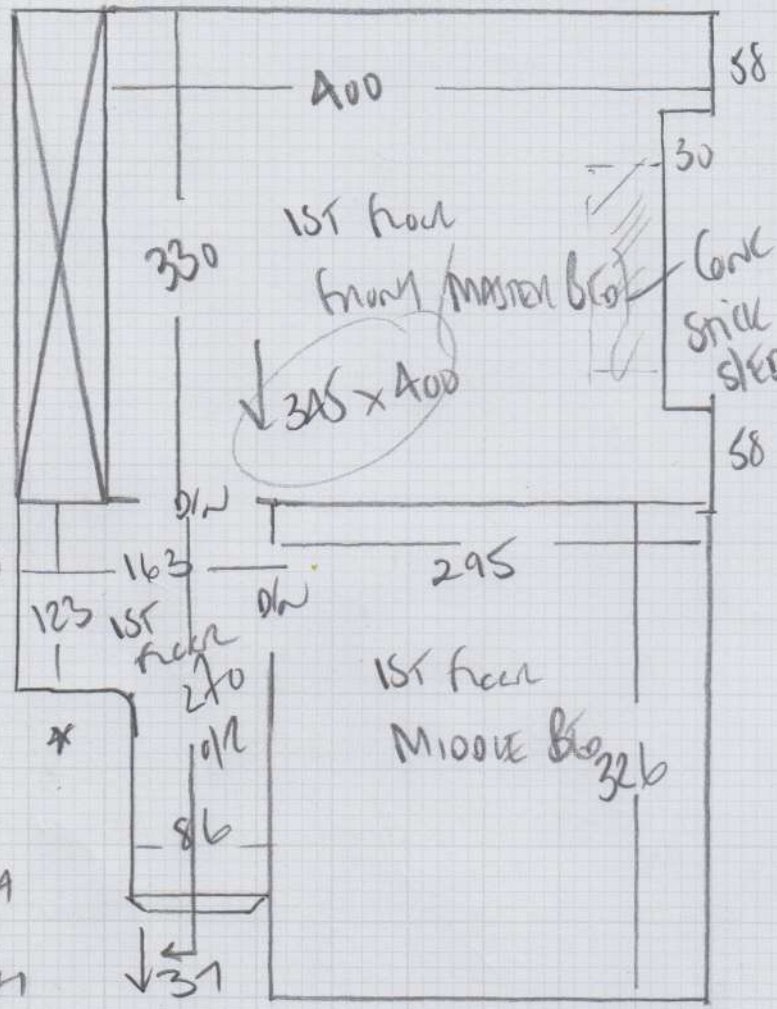

CONC MAT 130x100m
 INTO MAT WALL
 92
 125
 MAT

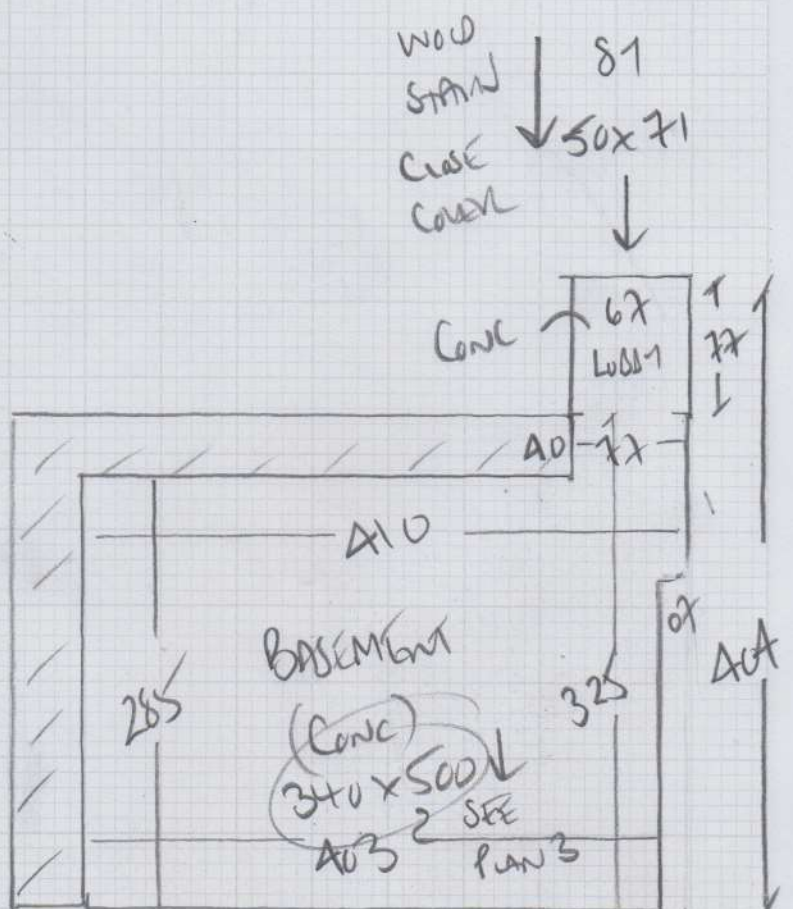
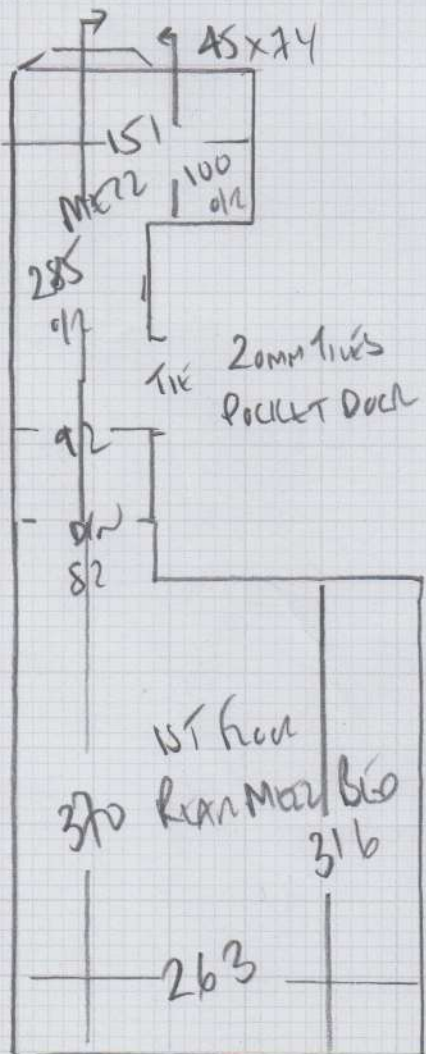
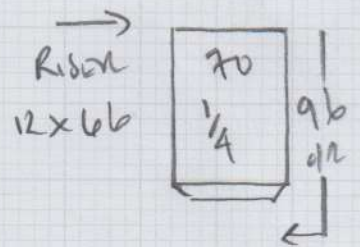

Job No: P29677
 Name: WILKINSON
 Address: 65 WHITE HART LANE
 SW13 0PP
 Tel:
 Sheet: of:

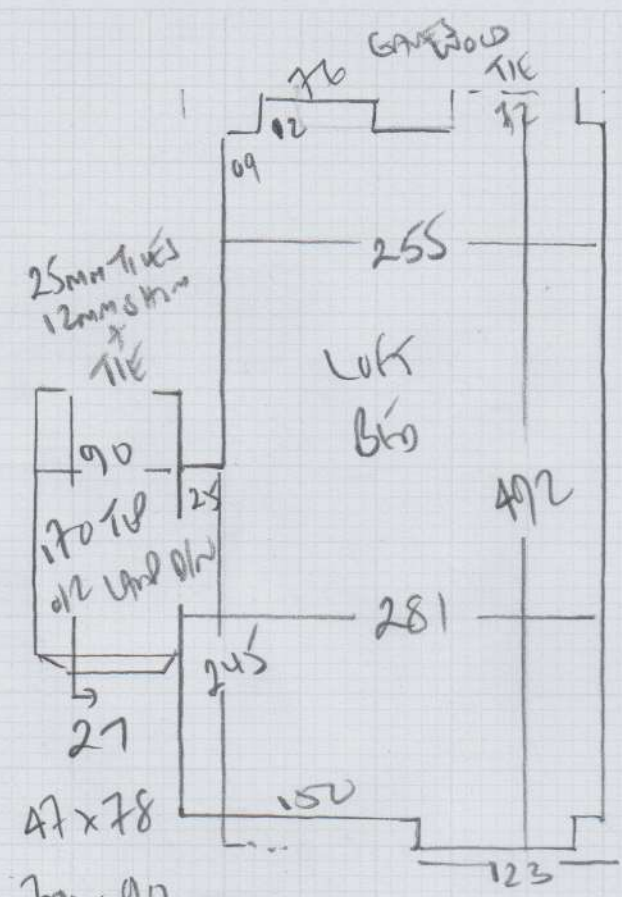

w1 70x90
 w2 85x107

WOOD floors
 NO WELLS
 NO FURNITURE
 FULL REFURBISHMENT.
 NEARLY FINISHED!

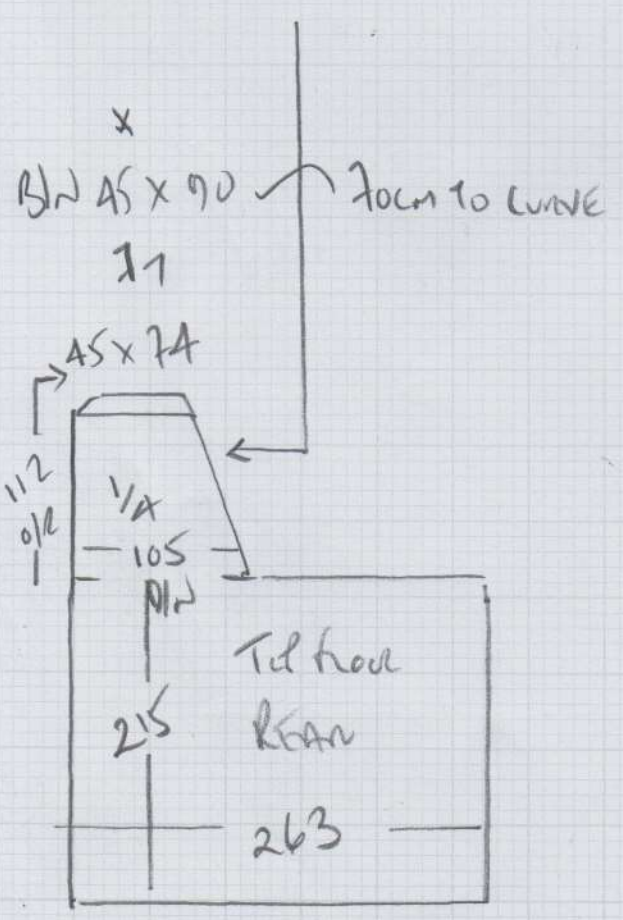

P29677

2nd call of 2

Notes for Measure

Estimator: Colin

Ms Emily Wilkinson, 55 White Hart Lane

Date of Measure: Mon, 3 Aug 20

At: TBA / BOS

Jan - 10 00 AM

Site Address:
55 White Hart Lane

Customer Address:
55 White Hart Lane

LONDON SW13 0PP

LONDON SW13 0PP

CONTACT: As customer details

Mobile	Home	Office
07717-844234		N/P

Email:
wilkinson_emily@hotmail.com

Areas to be done and Description of Measure

Cellar Room, 5 Bedrooms, S&L (all stairs as runners / basement flight full width) for Durban - DUR-D103

CHRU WILKINSON
MANAGER of JO LOWEN ARCHITECTS

CHRU WILKINSON
MANAGER of JO LOWEN ARCHITECTS
Account

Instructions and Estimators comments

Quote appropriate u'lay & bars + options. TAPE: Gravel / Smokey Grey TBC. Nat Coir Mat to entrance.

Handwritten notes and diagrams, including a large sketch of a rectangular area with dimensions and internal lines.

Must Read! Builders on site

Office Ref: P29677

Ms Emily Wilkinson, 55 White Hart Lane

Date of Measure Mon, 3 Aug 20

At TBA / BOS

Floor: Wood / Concrete / other _____

S/edge: Wood / Concrete / No pin / existing (if existing, allow ___ sticks to supplement where necessary)

Sticking Req'd: Yes / No Type: Fastset / Other

Underlay: Re-use Existing / New required

Type: 42oz Felt / Fomalux / PU Foam / Luxury PU Foam / LowTog / Durafit *Limited*

Doorbars: Alloy / Satin Ali / Polished Ali / Anod / Solid Brass / Chrome / Nisheen Seam/Wood/T/Holds: colour _____ *+ draws*

Door Clearance: OK / Low (advise on quote)

Uplift: No / Yes (if "Yes" - what type?) _____

Furniture: No / Yes (if YES, please specify the following) - 1 man / 2 men (Fitter to get paid) £_____ total/per room

Parking Cost: Free / £_____ per hour

Parking Restrictions: (type) / £ 9-11am free opposite
11am - 12 noon tennis only

Congestion Zone: No / Yes

Access: Easy / Hard / 2 men req'd / _____ floor?

Runners: Whipping / Binding (if binding, specify type)

Tape size: 1 1/2" / 2" / 3" / 5" *Are stairs except basement / clear*

Style: Top taping / Side binding

Stairrods: Type X Nr X Size X

Must Read: Builders on site

Office Ref: P29677