

Job No: P29679  
Name: Baxter  
Address: 7 Chalway Tempa SW5 1NZ  
Tel:  
Sheet: of:

630 3 Bedrooms

Stairs & Landings

VENEZUELA

Colour View

- Plan 1 630 x 500
- Plan 2 425 x 500
- Front Bldg 360 x 500
- 1415 x 500

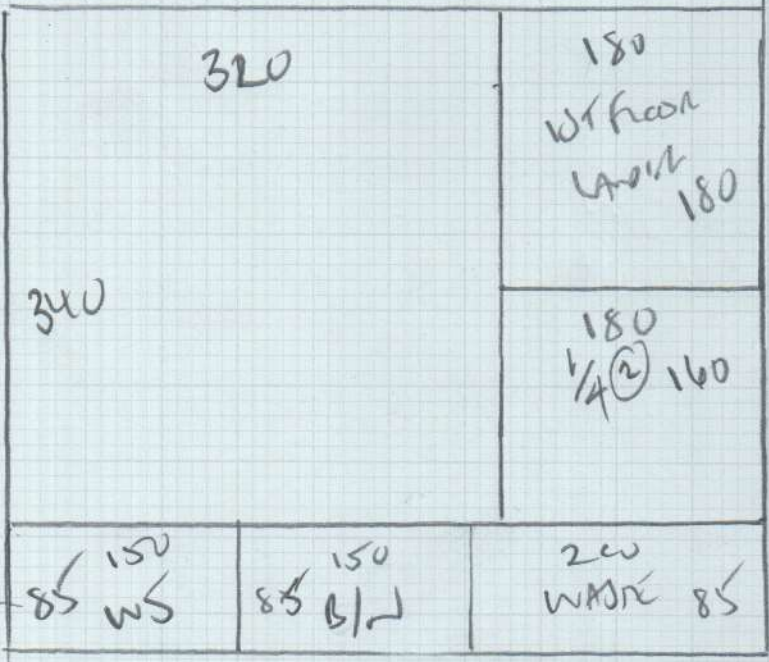

425 (7675m<sup>2</sup>)

Job No: P29677  
 Name: GAXTER  
 Address: 7 CHARLWOOD TERRACE  
 SWIS INZ  
 Tel:  
 Sheet: of:

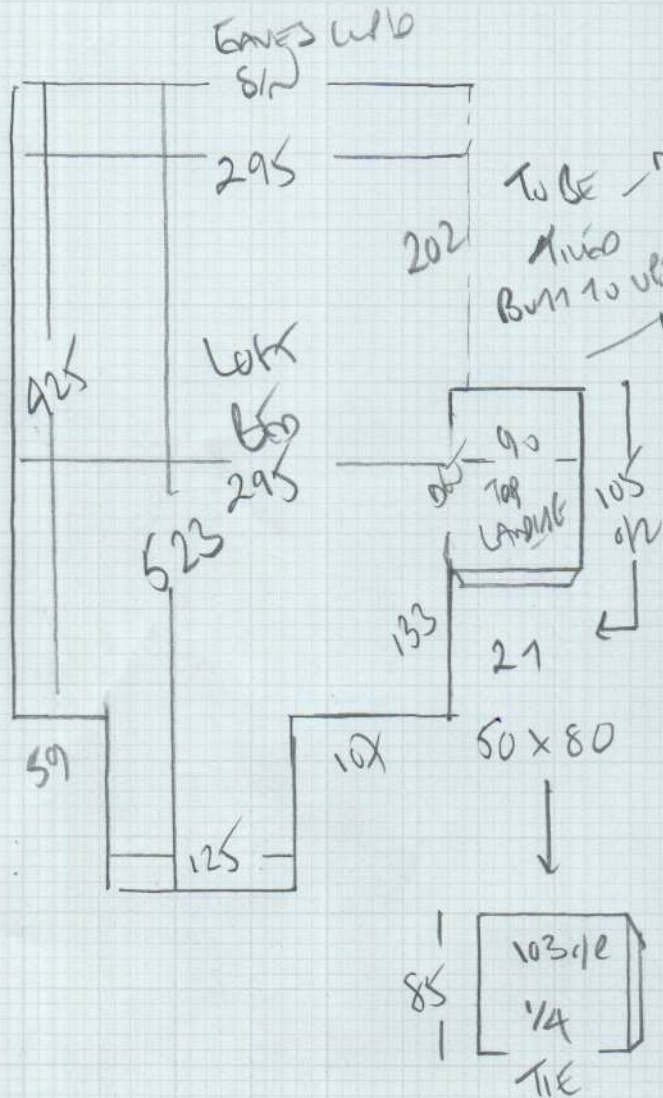

- w5 75 x 106
- w4 60 x 90
- w3 55 x 80
- 31
- w3 49 x 80
- w2 101 x 75
- w1 80 x 105

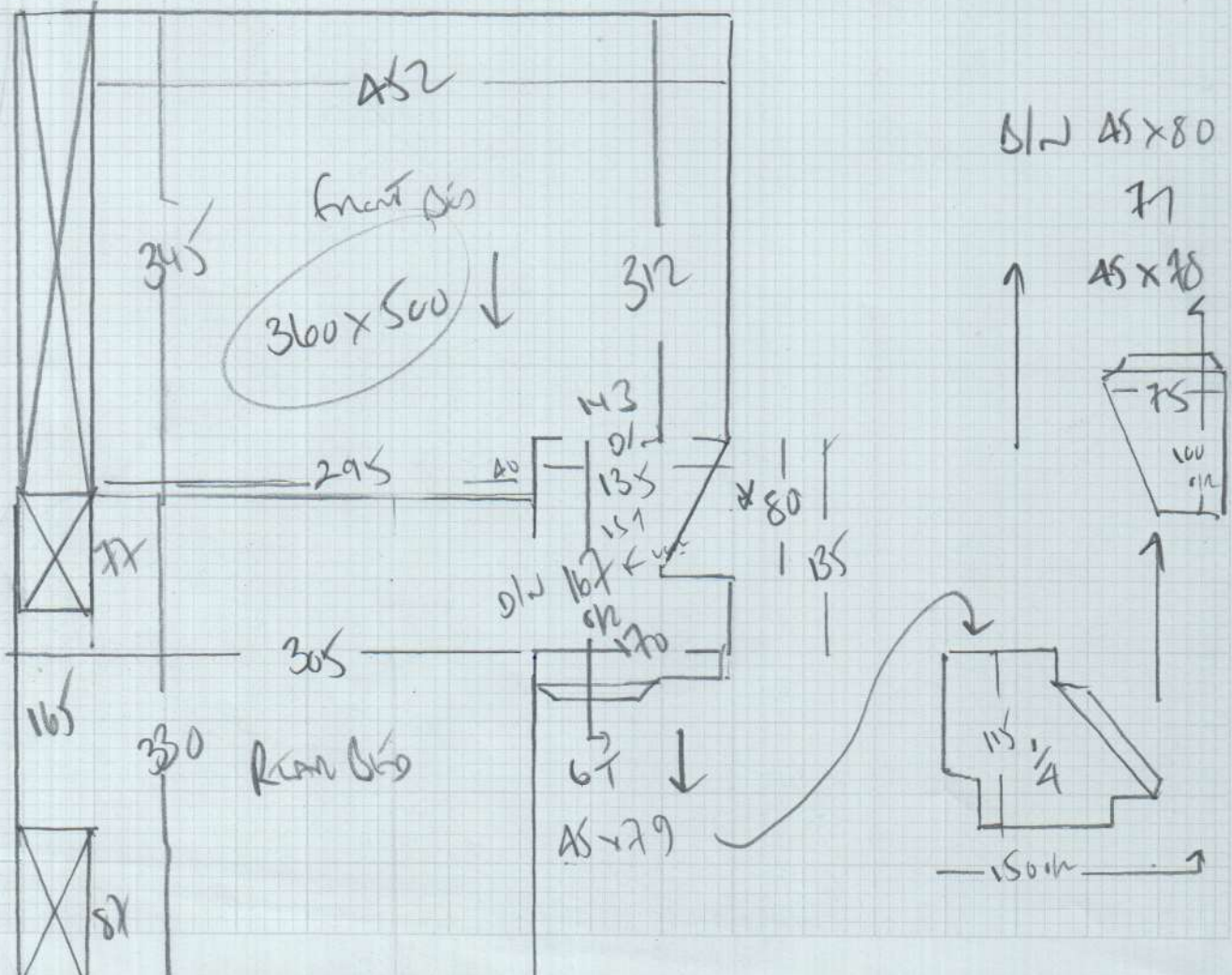

**P29679**

2nd call of 3

**Notes for Measure**

Estimator: Colin **3M**

Mrs Baxter, 7 Charlwood Terrace

Date of Measure: Fri, 7 Aug 20

At: Estimator to arrange **1030-1100**

**Site Address:**

7 Charlwood Terrace  
Putney

LONDON SW15 1NZ

**Customer Address:**

7 Charlwood Terrace  
Putney  
LONDON

SW15 1NZ

CONTACT: As customer details

Mobile	Home	Office
07802-468209		

Email: sian@sianbaxterlighting.com

**Areas to be done and Description of Measure**

3 Beds - 2 Stairs - (Tape on stairs all the way up)

**Instructions and Estimators comments**

Venezuela 021 or 020

**Must Read!** Call to arrange as customer not on site

Office Ref: P29679

Mrs Baxter, 7 Charlwood Terrace

Date of Measure Fri, 7 Aug 20

At Estimator to arrange

Floor:  Wood / Concrete / other \_\_\_\_\_

S/edge:  Wood/Concrete/No pin/existing (if existing, allow \_\_ sticks to supplement where necessary)

Sticking Req'd: Yes/ No Type: Fastset/Other

Underlay: Re-use Existing /  New required

Type: 42oz Felt / Fomalux / PU Foam /  Luxury PU Foam / LowTog / Durafit

Doorbars:  Alloy /  Satin Ali / Polished Ali / Anod / Solid Brass / Chrome / Nisheen Seam/Wood/T/Holds: colour \_\_\_\_\_

Door Clearance: OK /  Low (advise on quote) **SOME NOT HUNG YET !!**

Uplift:  No / Yes (if "Yes" - what type?) \_\_\_\_\_

Furniture:  No / Yes (if YES, please specify the following) - 1 man / 2 men (Fitter to get paid) £ \_\_\_\_\_ total/per room

Parking Cost: Free / £ 2.50 per hour

Parking Restrictions: (type) / £ Link 60

Congestion Zone:  No / Yes

Access:  Easy / Hard / 2 men req'd / \_\_\_\_\_ floor?

Runners: Whipping  / Binding (if binding, specify type)

Tape size: 1½"  2" / 3" / 5"

Style: Top  Taping / Side binding

Stairrods: Type  \_\_\_\_\_ Nr \_\_\_\_\_ Size \_\_\_\_\_

**Must Read: Call to arrange as customer not on site**

Office Ref: P29679