

Job No: P29681
 Name: McClum
 Address: 22 Lime Court
 2 Gypsy Lane
 Tel: SWIS SRS
 Sheet: of:

Bedroom

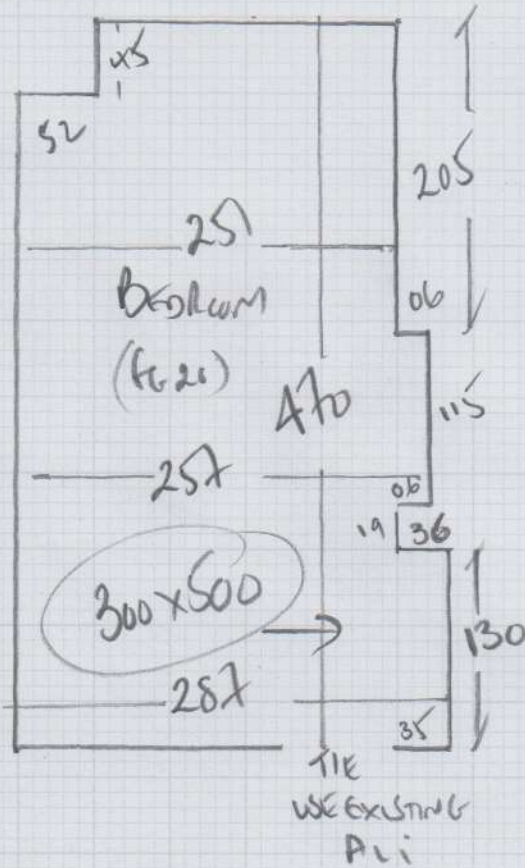

SLABE THICK 'A2.2'
COLUM - SLO - A2.5

$300 \times 500 = 15m^2$

CONCRETE FLOOR
 WHITE THICK ON OLD RUBBER
 EXISTING STENCE (DOWN ON PAS)

P29681

2nd call of 3

Notes for Measure

Estimator: Colin

Mrs Suzie Mccrum, Flat 22 Lime Court

9AM - 9:30 AM

Date of Measure: Tue, 4 Aug 20

At: Estimator to arrange

Site Address:

Flat 22 Lime Court
2 Gypsy Lane

LONDON SW15 5RJ

CONTACT: As customer details

Mobile	Home	Office
07531-074882		

Customer Address:

Flat 22 Lime Court
2 Gypsy Lane
LONDON

SW15 5RJ

Email:
suzie@mccrum.net

Areas to be done and Description of Measure

Bedroom 2

Instructions and Estimators comments

Sloane Twist 42oz (colour 45)

Must Read!

Suzie will be home

Office Ref: P29681

Mrs Suzie Mccrum, Flat 22 Lime Court

Date of Measure Tue, 4 Aug 20

At Estimator to arrange

Floor: Wood / Concrete / other _____

S/edge: Wood/Concrete/No pin/existing (if existing, allow __ sticks to supplement where necessary)

Sticking Req'd: Yes/No Type: Fastset/Other

Underlay: Re-use Existing / New required

Type: 42oz Felt / Fomalux / PU Foam / Luxury PU Foam / LowTog / Durafit

Doorbars: Alloy / Satin Ali / Polished Ali / Anod / Solid Brass / Chrome / Nisheen
Seam/Wood/T/Holds: colour _____

Door Clearance: OK/ Low (advise on quote)

Uplift: No / Yes (if "Yes" - what type?) JUST like an OLD RUBBER

Furniture: No/Yes (if YES, please specify the following) - 1 man / 2 men (Fitter to get paid) £ 15 total/per room

Parking Cost: Free / £ 11 per hour

Parking Restrictions: (type) / £ 10-12 PERMITS ONLY 2x CONTRACTORS BANS PERMITS FROM 19A WARWICK DRIVE 'SEE IMAGES'

Congestion Zone: No/ Yes

Access: Easy / Hard / 2 men req'd / 4th floor? SMALL LIFT

Runners: X Whipping / Binding (if binding, specify type)

Tape size: 1 1/2" / 2" / 3" / 5"

Style: X Top taping / Side binding

Stairrods: X Type _____ Nr _____ Size _____

Must Read: Suzie will be home

129681 McCarran

CONTRACTORS PARKING

Please obtain a day permit
from the estate office
19a Warwick Drive



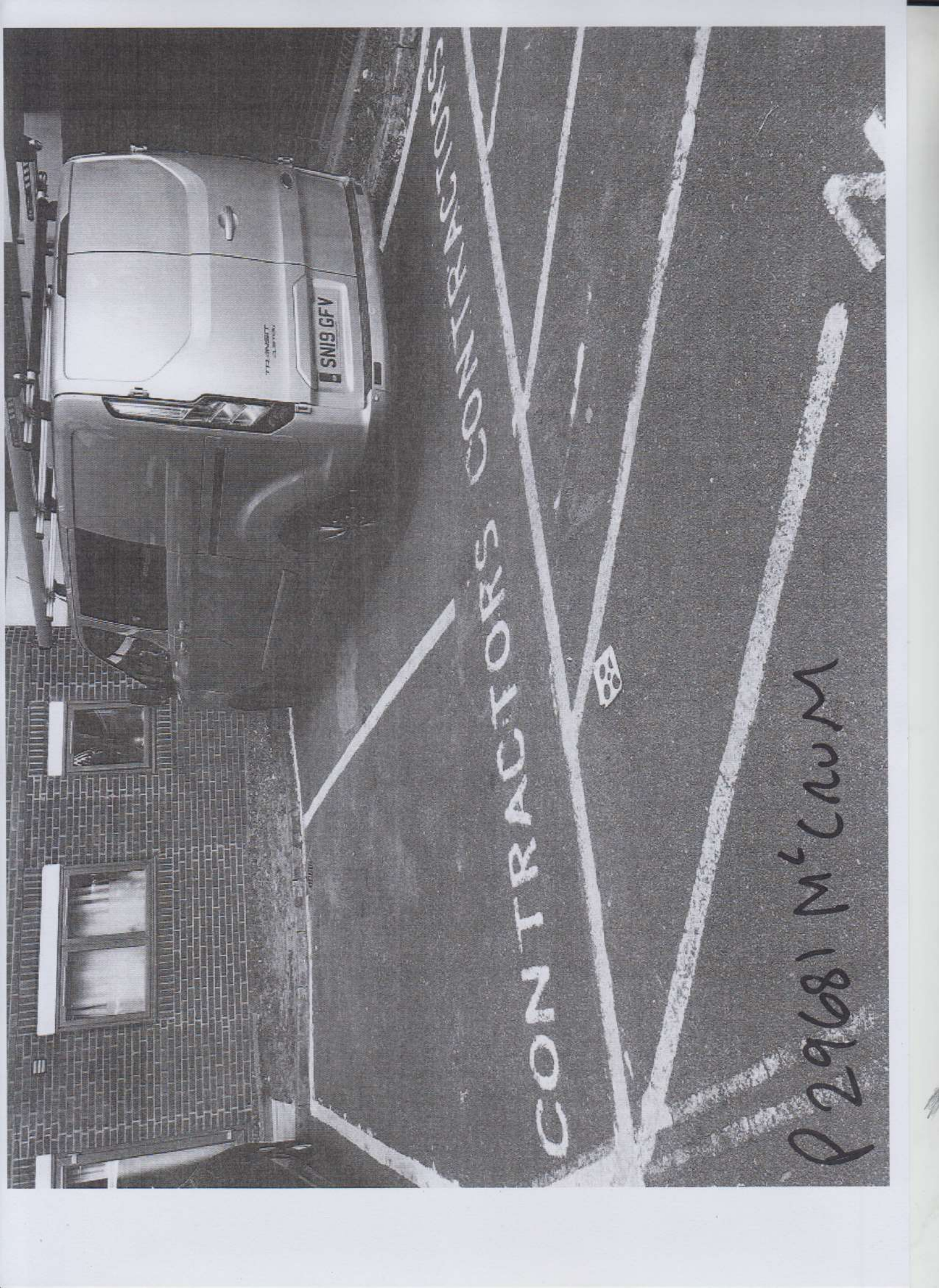

SN19 GFV

772 UNSET

CONTRACTORS

B

P 29681 M'CAUM