

mrcarpet
 Job No: P29686
 Name: Bougourd
 Address:
 Tel:
 Sheet: of:

Pentillie Elite
Col. - PEN - E112

Cut Plan ① 15.05 x 5.00
 Cut Plan ② 12.05 x 5.00
 27.10 x 5.00
 = 135.50m²

1st floor large
 front Bed 7.10 x 4.00
 = 28.40m²

Total = 163.90m²

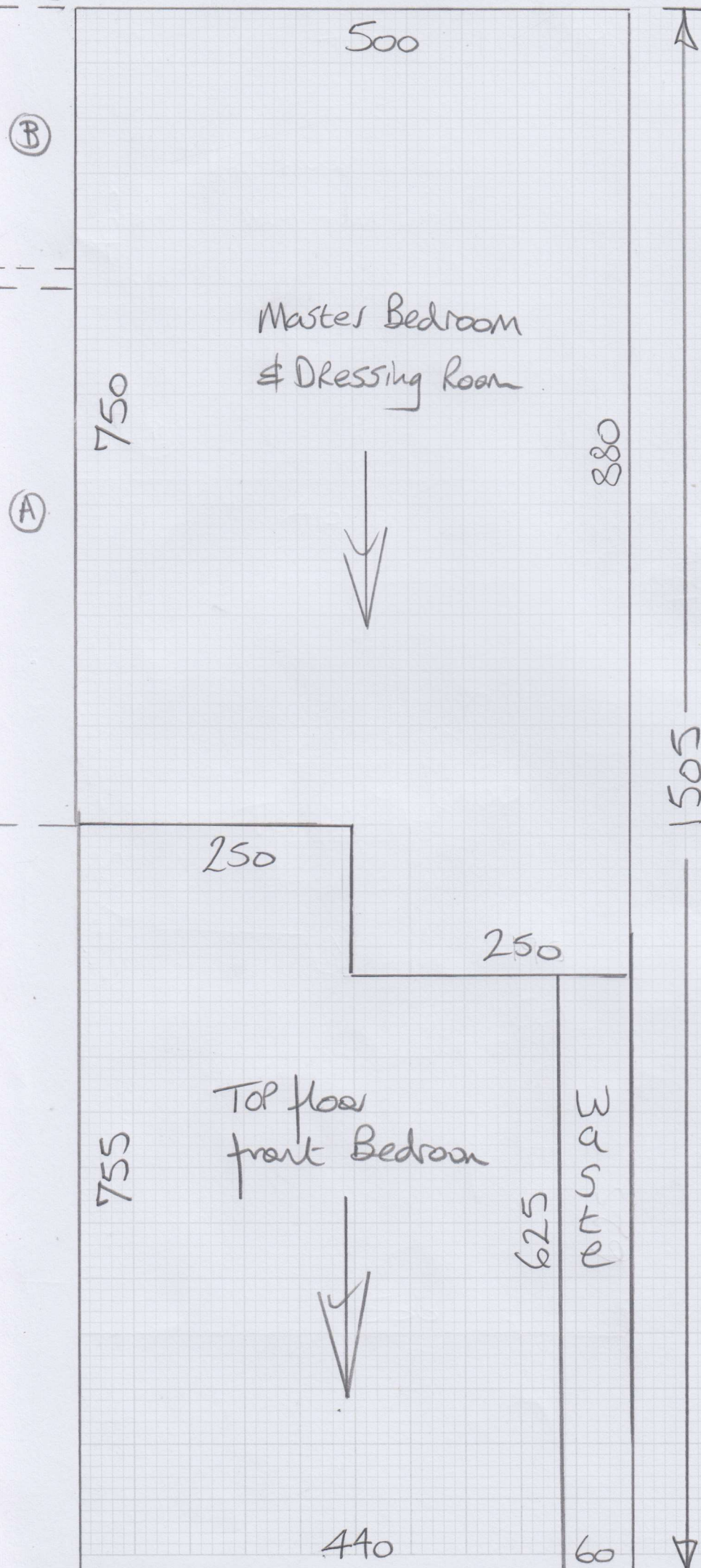

②

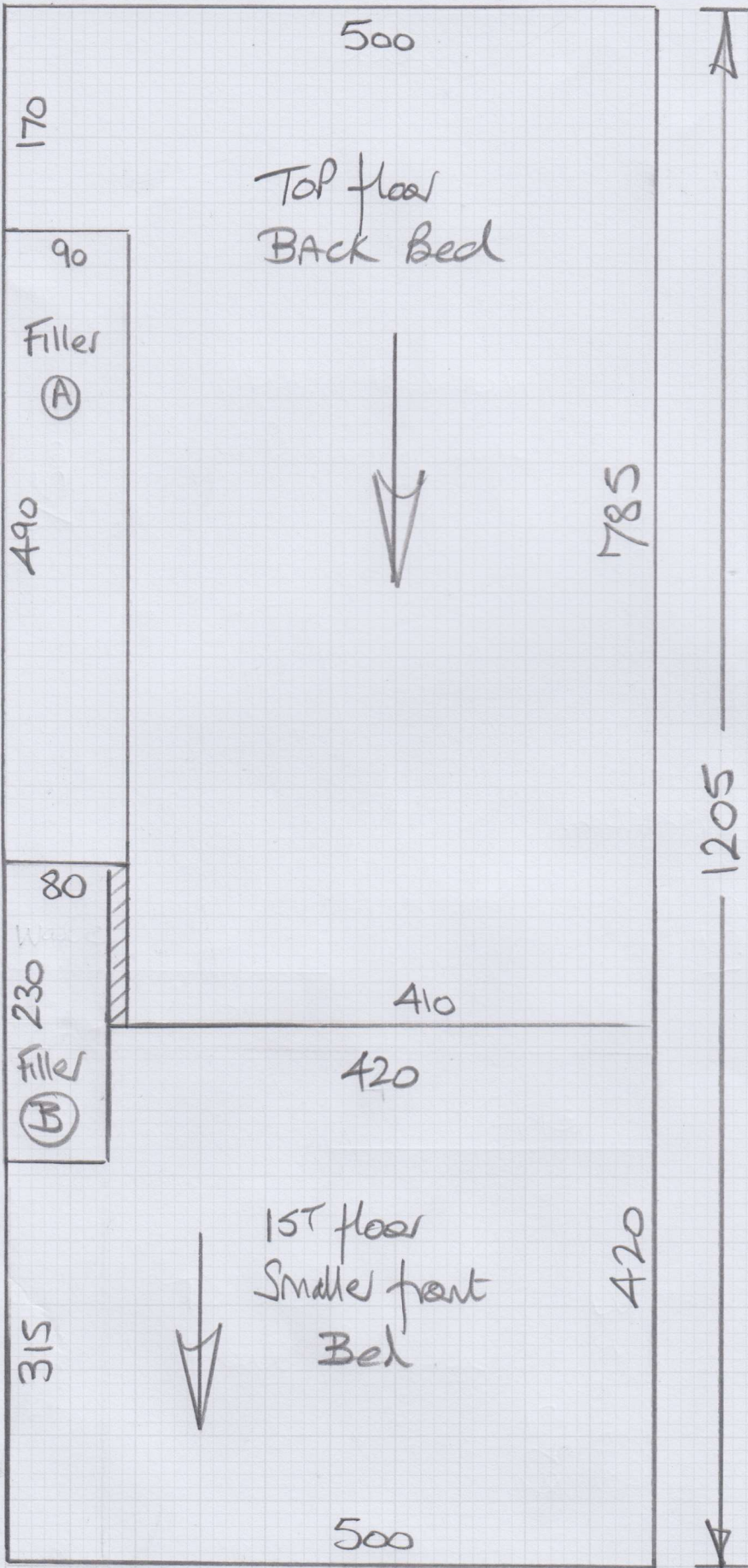

Job No: P29686
 Name: Bougourd
 Address:

Tel: _____
 Sheet: _____ of _____

Pentillie ELite
Col. PEN-EL12

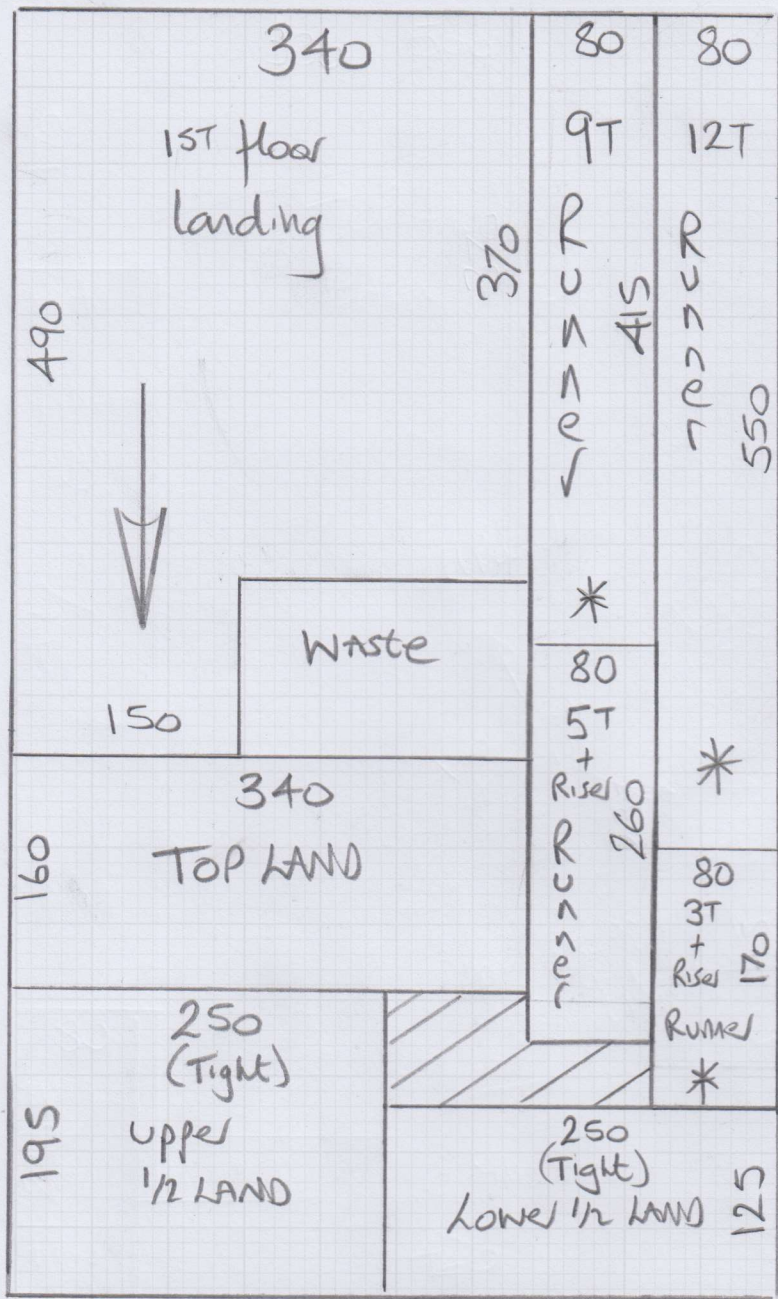

mrcarpet
 Job No: P29686
 Name: Bougoud
 Address: _____
 Tel: _____
 Sheet: _____ of: _____

HAVANA
Col. HAV 28

Cut Plan 845x500
= 42.25m²

Binding tape:-
 Runners = 27.90
 upper 1/2 LAND = 6.50
 Lower 1/2 LAND = 6.00
40.40Lm

4m option for Bed 1

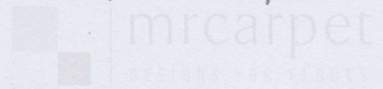

Job No: P29686
 Name: Baygourd
 Address:

Tel: _____
 Sheet: _____ of: _____

Signature _____

Col. Ivory

- Top Back Bed 785 x 400
- Cut Plan ① 1830 x 400
- Cut Plan ② 1340 x 400
- 39.55 x 400
- = 158.20m²

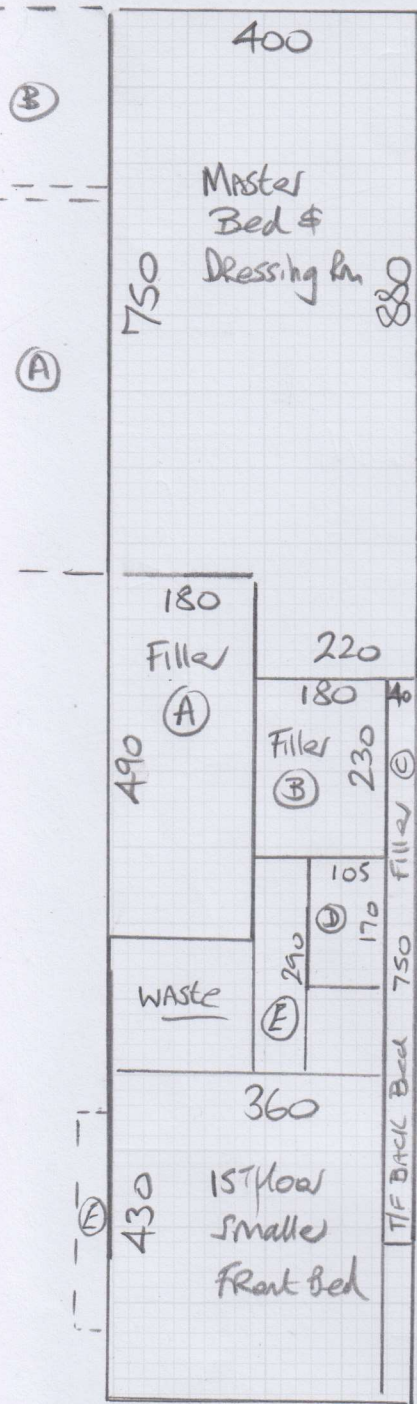

1830

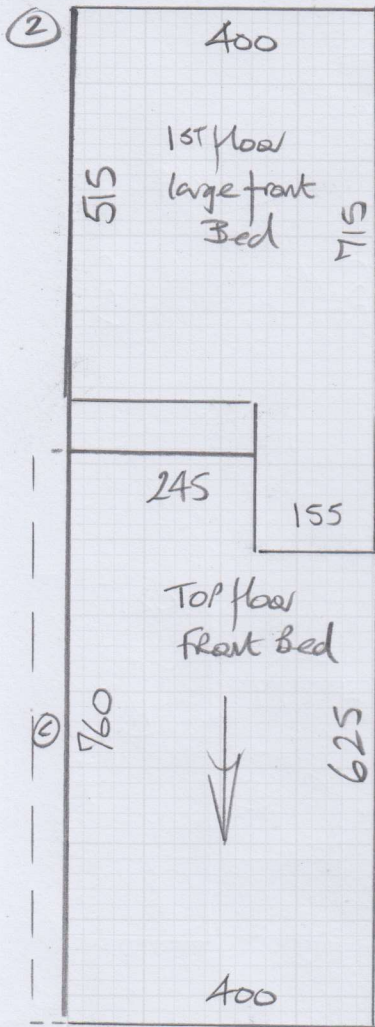

4th option for Beds

mrcarpet

Job No: P29686

Name: Bougourd

Address:

Tel:

Sheet: of:

Signature
Col. Mary

30cm Deep units to go in along this wall

mrcarpet

P29686

Job No:

Name:

Bougourd

Address:

Tel:

Sheet:

of:

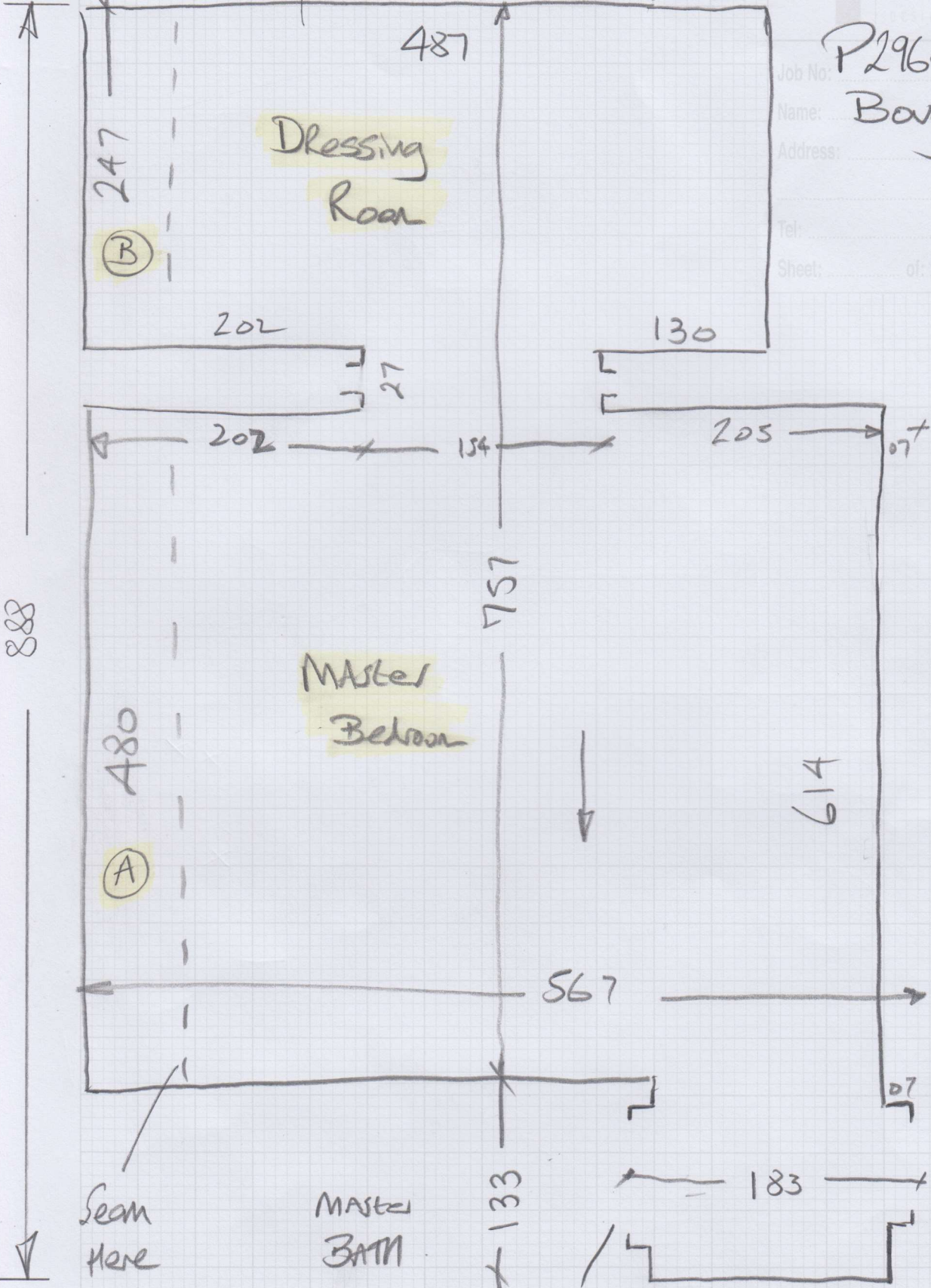

888

(B)

Dressing Room

(A)

Master Bedroom

Master Bath

Seam Here

157 floor landing

35m

mrcarpet
 Job No: P29686
 Name: Bagourd
 Address:
 Tel:
 Sheet: of:

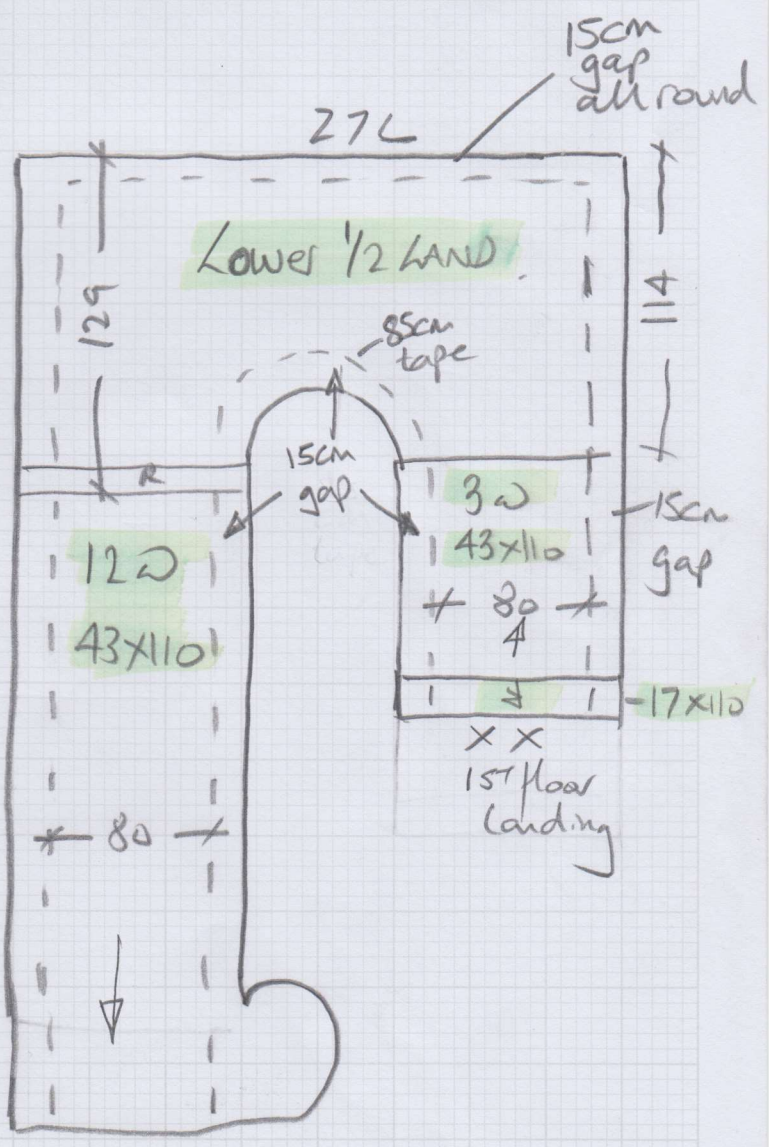
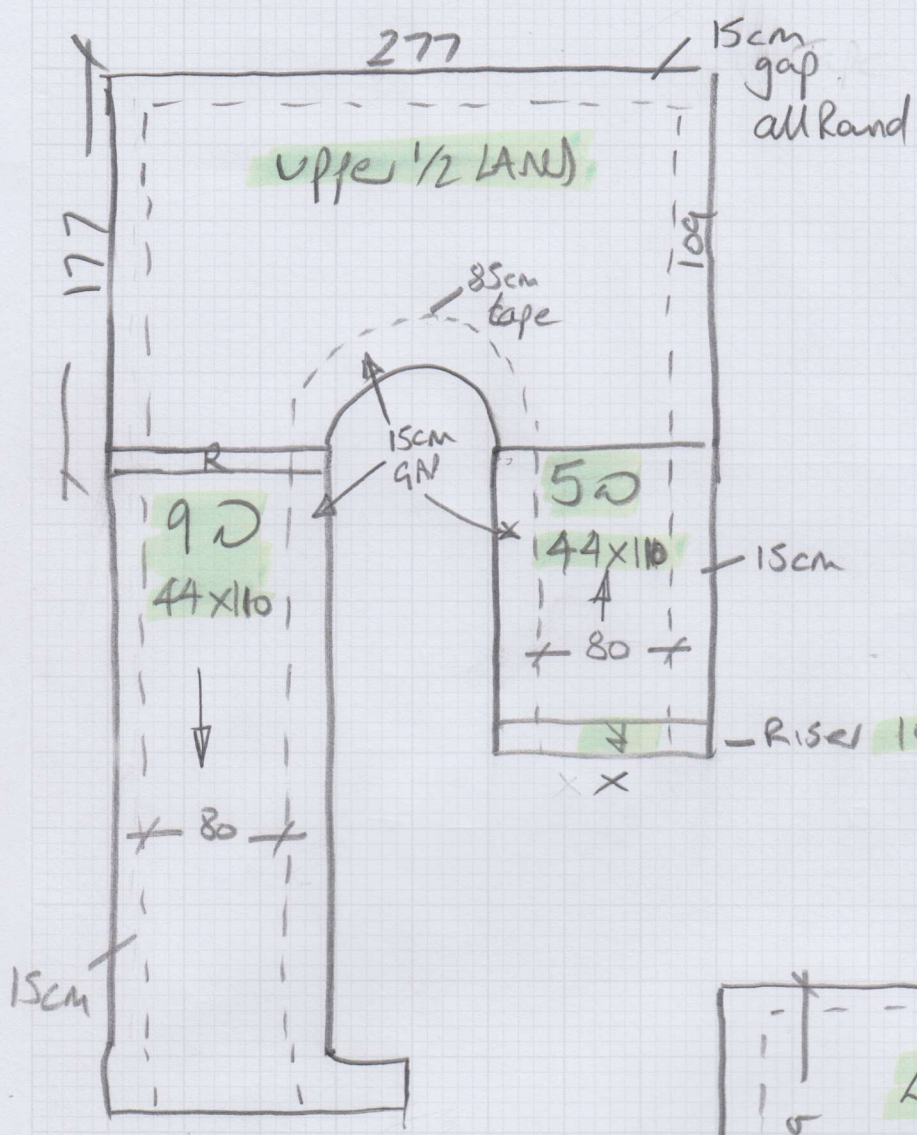

4m Wide

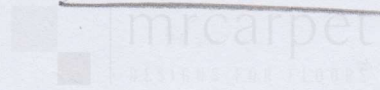

Job No:
Name:
Address:
Tel:
Sheet: of:

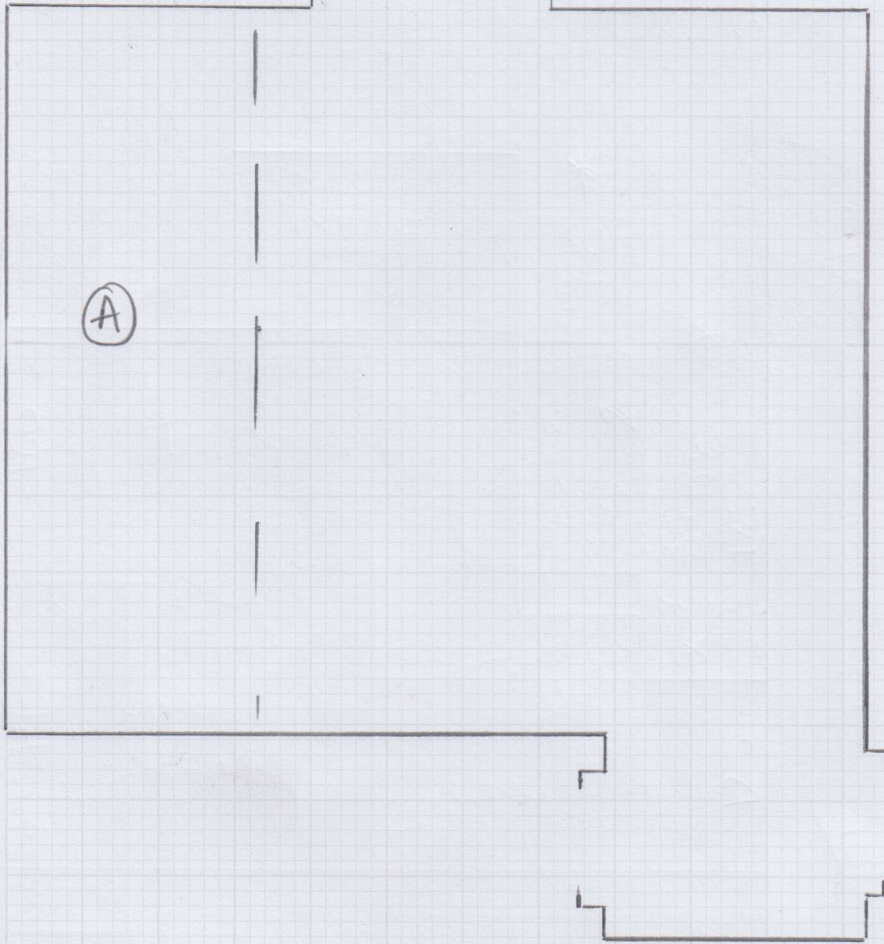
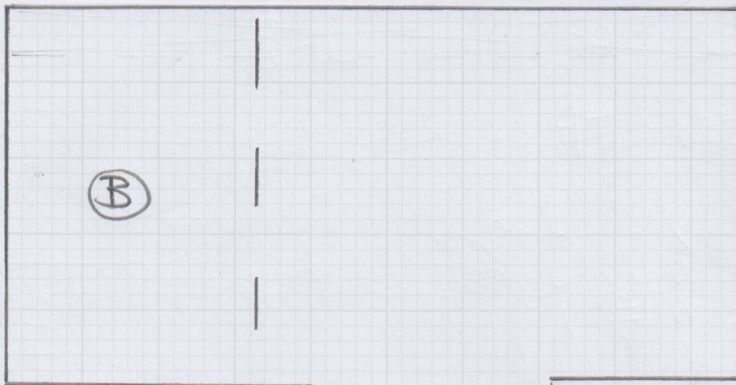

P29686

1st call of 3

Notes for Measure

Estimator: Nigel

Mrs Laura Bougourd, 7 Hazlewell Road

Date of Measure: Fri, 7 Aug 20

At: TBA

9.30 - 10am

Site Address:
7 Hazlewell Road

Adrian

Customer Address:
91 Howards Lane

LONDON SW15 6LU

LONDON SW15 6NZ

CONTACT: As customer details

Mobile	Home	Office
07789-746613	N/P	N/P

Email:
lauraneal@doctors.org.uk

Areas to be done and Description of Measure

5 Beds, S&L. BEDS: Pentillie Elite PEN-E112. S&L: Havana HAV23/HAV28.

+ Angry birds

Adrian

+ Signature - Nary 307. (Am only!)

Instructions and Estimators comments

1st Flight Taped Runner & show option for 2nd flight runner. Quote appropriate u'lay & bars.

c15 midnight tape

15cm gap at edge of runner

Send Samples of Angry Birds

+ Carpet foundation brochure

Must Read!

Ring customer on way to meet

Office Ref: P29686

Mrs Laura Bougourd, 7 Hazlewell Road

Date of Measure Fri, 7 Aug 20

At TBA

Floor: Wood / Concrete / other Plywood

S/edge: Wood / Concrete / No pin / existing (if existing, allow ___ sticks to supplement where necessary)

Sticking Req'd: Yes / No Type: Fastset / Other

Underlay: Re-use Existing / New required

Type: 42oz Felt / Fomalux / PU Foam / Luxury PU Foam / LowTog / Durafit
Bed + LANDS
STAIR Runners + 2 x 1/2 LANDS

Doorbars: Alloy / Satin Ali / Polished Ali / Anod / Solid Brass / Chrome / Nisheen
 Seam/Wood/T/Holds: colour _____
Satin chrome
Premier TRW

Door Clearance: OK / Low (advise on quote)

Uplift: No / Yes (if "Yes" - what type?) _____

Furniture: No / Yes (if YES, please specify the following) - 1 man / 2 men (Fitter to get paid) £ _____ total/per room

Parking Cost: Free / £ 270 per hour

Parking Restrictions: (type) / £ P4D

Congestion Zone: No / Yes

Access: Easy / Hard / 2 men req'd / 1st + 2nd floor?

Runners: Whipping / Binding (if binding, specify type)

Tape size: 1 1/2" / 2" / 3" / 5"

Style: Top taping / Side binding

Stairrods: Type _____ Nr _____ Size _____

Must Read: Ring customer on way to meet

Office Ref: P29686