

mrcarpet  
DESIGN & INSTALL CENTRE

Job No: P29694  
 Name: Douglas & Gordon  
 Address: \_\_\_\_\_  
 Tel: \_\_\_\_\_  
 Sheet: \_\_\_\_\_ of: \_\_\_\_\_

Cut Plan 615 x 100  
 = 2460m<sup>2</sup>

U/Lay = 18m<sup>2</sup>

Coir Matting  
Col. Natural

ENT Lobby 140 x 100  
 = 1.40m<sup>2</sup>

P29694

Job No: P29694  
Name: Douglas & Gordon

Address: .....

Tel: .....

Sheet: ..... of: .....

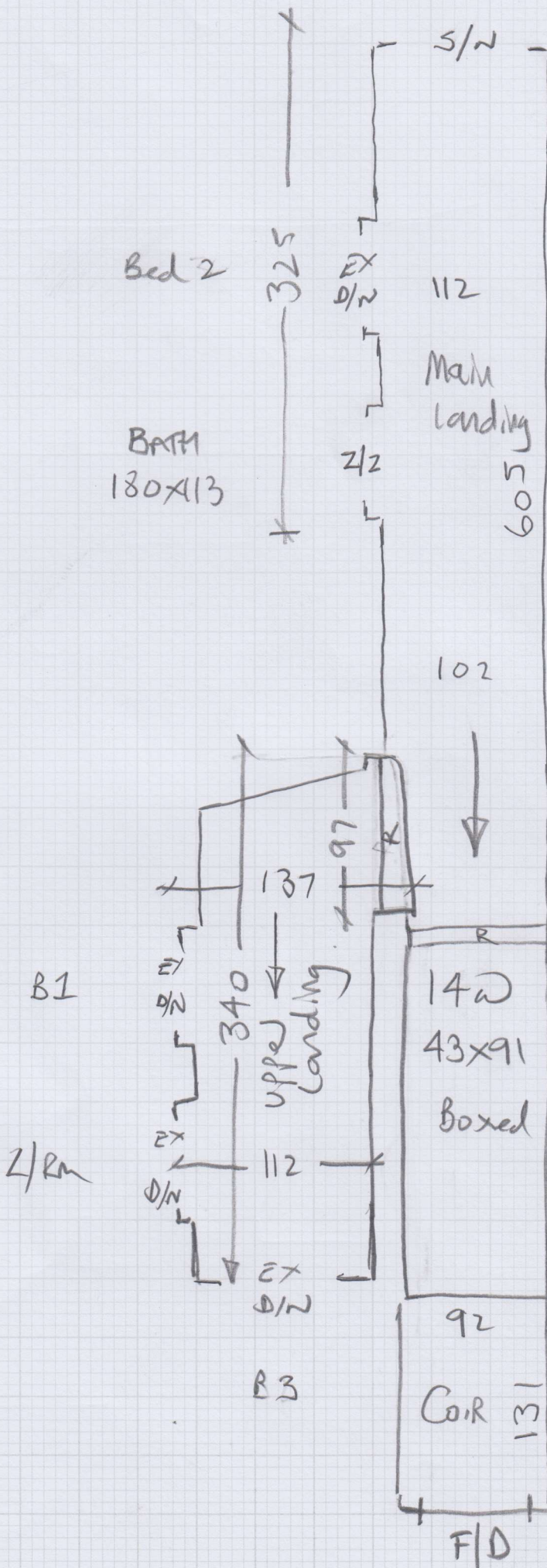

P29694

2nd call of 2

Notes for Measure

Estimator: Nigel

John Dillon Douglas & Gordon, 26a Blackett Street

Date of Measure: Tue, 11 Aug 20

At: Estimator to advise 11:30-12 Keys

Site Address:

26a Blackett Street  
Putney

LONDON

SW15 1QG

Customer Address:

127 Lower Richmond Road

LONDON

SW15 1EZ

CONTACT: John Dillon

Mobile	Home	Office
0	02083946128	020-8785-6688

Email: jdillon@dng.co.uk

Areas to be done and Description of Measure

HSL

Quote for Sudbury Twist, Col. to match Existing  
or Clearance Stock.

Instructions and Estimators comments

Carpet to be selected ( Fitting time reserved 25/08 )

Must Read!

Keys From 127 Lower Richmond Rd

Office Ref: P29694

John Dillon Douglas &amp; Gordon, 26a Blakett Street

Date of Measure Tue, 11 Aug 20

At Estimator to advise

Floor:  Wood / Concrete / other \_\_\_\_\_

S/edge: Wood/Concrete/No pin/ existing (if existing, allow 2 sticks to supplement where necessary)

Sticking Req'd: Yes/ No Type: Fastset/Other

Underlay: Re-use Existing /  New required

Type: 42oz Felt / Fomalux /  PU Foam /  Luxury PU Foam / LowTog / Durafit  
+ some existing -

Doorbars:  Alloy / Satin Ali / Polished Ali / Anod / Solid Brass / Chrome / Nisheen  
Seam/Wood/T/Holds: colour \_\_\_\_\_

Door Clearance:  OK / Low (advise on quote) N/A

Uplift: No /  Yes (if "Yes" - what type?) Twist on old Chromb rubber

Furniture:  No / Yes (if YES, please specify the following) - 1 man / 2 men (Fitter to get paid) £ \_\_\_\_\_ total/per room

Parking Cost: Free / £ 2.70 per hour

Parking Restrictions: (type) / £ £40

Congestion Zone:  No / Yes

Access:  Easy / Hard / 2 men req'd / 157 floor?

Runners: Whipping / Binding (if binding, specify type)

Tape size: 1½" / 2" / 3" / 5"

Style: Top taping / Side binding

Stairrods: Type \_\_\_\_\_ Nr \_\_\_\_\_ Size \_\_\_\_\_

Must Read: Keys From 127 Lower Richmond Rd

Office Ref: P29694