

Job No: P29703
Name: STOCKING
Address: Flat 3
18 Point Pleasant
Tel: SW8166
Sheet: of:

BATHROOM

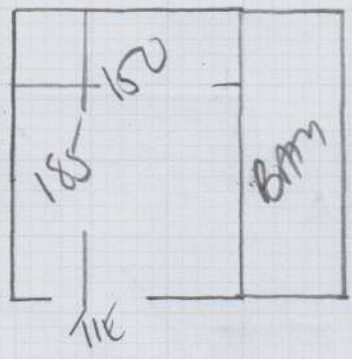

200m x 200m
↓
WOOD EFFECT
SO MUST RUN THIS WAY
↓

DESIGNTEX / HONEY LIMEO ASH 2143

200m x 200m 4m²

P29703

3rd call of 3

Notes for Measure

Estimator: Colin

Ms Charlotte Stocking, Flat 3, 18 Point Pleasant

ST 8:30AM-9AM

Date of Measure: Sat, 15 Aug 20

At: CALL TENANT

Site Address:

Flat 3, 18 Point Pleasant

Customer Address:

12 Wymond Street

LONDON

SW18 1GG

LONDON

SW15 1DY

CONTACT:

As customer details

Email:

cj.stocking@gmail.com

Mobile

Home

Office

07968-144142

N/P

Areas to be done and Description of Measure

En-Suite Bathroom for Designatex - Honey Limed Ash 2143 @ £20.00m²

Instructions and Estimators comments

Ceramic Tiles will be removed. Allow to hardboard unless sub-floor is decent?

Must Read!

Access via tenant DAvid 07773-603933

Office Ref: P29703

Ms Charlotte Stocking, Flat 3, 18 Point Pleasant

Date of Measure Sat, 15 Aug 20

AT CALL TENANT

Floor:	Wood / Concrete / other <u>Ceramic tiles Dunn</u> <u>SO CAN'T SEE! TENANT SAYS Mdf ??</u> <u>Bbblom ..</u>
S/edge:	Wood/Concrete/No pin/existing (if existing, allow ___ sticks to supplement where necessary)
Sticking Req'd:	Yes/No Type: Fastset/Other <u>Arrow bmm by west Per memo</u> <u>fix v. rly</u>
Underlay:	Re-use Existing / New required <u>SUBJECT TO CHECKING FROM</u> <u>WHEN TILES TAKEN UP.</u>
Type:	42oz Felt / Fomalux / PU Foam / Luxury PU Foam / LowTog / Durafit
Doorbars:	<u>Alloy</u> / Satin Ali / Polished Ali / Anod / Solid Brass / Chrome / Nisheen Seam/Wood/T/Holds: colour _____
Door Clearance:	<u>OK</u> / Low (advise on quote)
Uplift:	No / Yes (if "Yes" - what type?) <u>BULLDOGS TO UPLIFT CERAMICS.</u>
Furniture:	<u>No</u> / Yes (if YES, please specify the following) - 1 man / 2 men (Fitter to get paid) £ _____ total/per room
Parking Cost:	Free / £ <u>250</u> per hour
Parking Restrictions:	(type) / £ <u>Link 60</u>
Congestion Zone:	<u>No</u> / Yes
Access:	Easy / Hard / 2 men req'd / <u>3rd</u> floor? <u>SMALL LIFT</u>
Runners:	<u>X</u> Whipping / Binding (if binding, specify type)
Tape size:	<u>X</u> 1 1/2" / 2" / 3" / 5"
Style:	<u>X</u> Top taping / Side binding
Stairrods:	<u>X</u> Type _____ Nr _____ Size _____

Must Read: Access via tenant DAVID 07773-603933