

mrcarpet  
 Job No: P29704  
 Name: Harris  
 Address: \_\_\_\_\_  
 Tel: \_\_\_\_\_  
 Sheet: \_\_\_\_\_ of: \_\_\_\_\_

Finelool

Col

Back Bed	350x400
Front bed	250x400
	<u>600x400</u>
	<u>= 24m<sup>2</sup></u>

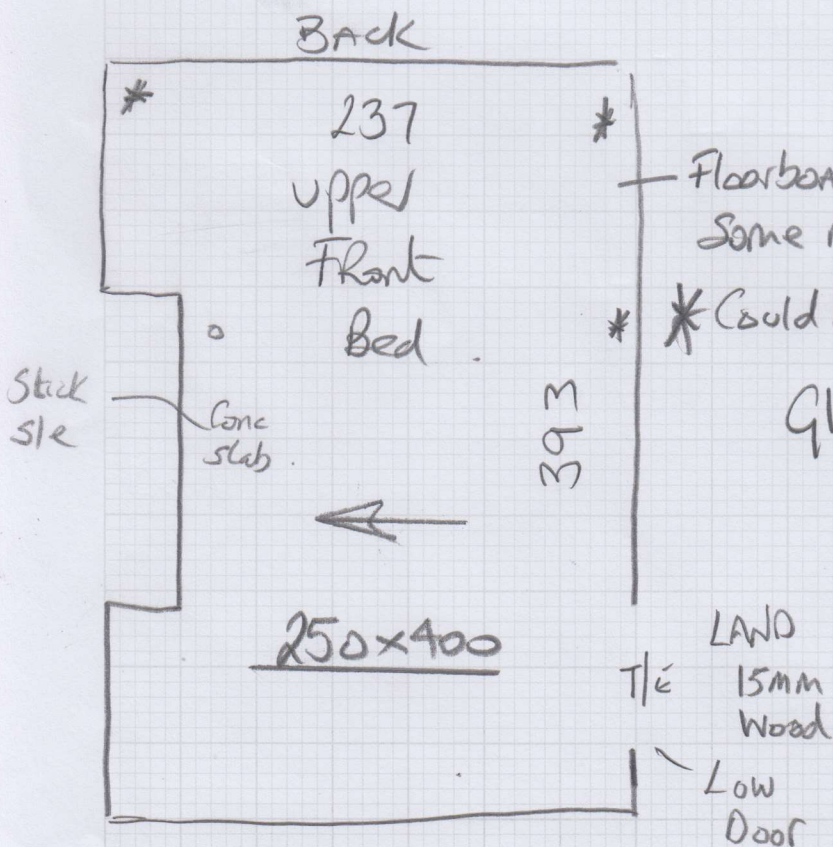

Floorboards  
 Some missing/Damaged

\* Could do with H/BOARDING (Quote Sep)

Glue/Pin H/BOARD to Concrete  
 Heath

LAND  
 15mm  
 Wood

Low  
 Door

P29704

2nd call of 3

Notes for Measure

Estimator: Nigel

Mr Mike Harris, 108 Lower Richmond Road

Date of Measure: Thu, 10 Sep 20

At: Not entered

9am

Site Address:

108 Lower Richmond Road  
1st Floor Flat

LONDON

SW15 1LN

1st floor above dentists

Customer Address:

Bimshire  
Shool Lane  
SEER GREEN

HP9 2QJ

CONTACT:

As customer details

Mobile	Home	Office
07974-144389	N/P	N/P

Email:

mph88888@gmail.com

Areas to be done and Description of Measure

2 Bedrooms

Bed calling 3 times phone led off

Instructions and Estimators comments

Quote for appropriate u'lay, doorbars, etc. Finelooop colour TBC

STANDARD 8mm foam

Quote Sep to H/BOARD front bed

Will need tube fastset for health.

**Must Read!** Access via customer - earlier the better please!

Office Ref: P29704

Mr Mike Harris, 108 Lower Richmond Road

Date of Measure Thu, 10 Sep 20

At Not entered

Floor: Wood / Concrete / other \_\_\_\_\_

S/edge: Wood / Concrete / No pin / existing (if existing, allow \_\_\_ sticks to supplement where necessary) *1x Heart*

Sticking Req'd: Yes / No Type: Fastset / Other *Heart only*

Underlay: Re-use Existing / New required

Type: 42oz Felt / Fomalux / PU Foam / Luxury PU Foam / LowTog / Durafit

Doorbars: Alloy / Satin Ali / Polished Ali / Anod / Solid Brass / Chrome / Nisheen *option*  
Seam/Wood/T/Holds: colour \_\_\_\_\_

Door Clearance: OK / Low (advise on quote)

Uplift: No / Yes (if "Yes" - what type?) \_\_\_\_\_

Furniture: No / Yes (if YES, please specify the following) - 1 man / 2 men (Fitter to get paid) £ \_\_\_\_\_ total/per room

Parking Cost: Free / £ 2.90 per hour

Parking Restrictions: (type) / £ paid in Rotherwood Road

Congestion Zone: No / Yes *pay portage x1*

Access: Easy / Hard / 2 men req'd / 157 floor?

Runners: Whipping / Binding (if binding, specify type)

Tape size: 1 1/2" / 2" / 3" / 5"

Style: Top taping / Side binding

Stairrods: Type \_\_\_\_\_ Nr \_\_\_\_\_ Size \_\_\_\_\_

Must Read: Access via customer - earlier the better please!