

Option 1 - Same design in
Kitchen & Bath & Excluding
Hall Cup'd

Job No: P29710

Name: Nanson

Address:

Tel:

Sheet: of:

Designatex

Col.

$$\begin{aligned} \text{Cut Plan } 435 \times 300 \\ = \underline{\underline{13.05\text{m}^2}} \end{aligned}$$

* Need 1x Double width S/N for Living Room
+ 2 Normal door widths for Kitchen & Bath doors

Option 2 - Different Design
in Kitchen & Bath &
including Hall Cup'd

Job No: P29710

Name: Nanson

Address:

Tel:

Sheet: of:

Designatex

Col.

$$\begin{aligned} \text{Kitchen} &= 410 \times 300 \\ &= \underline{\underline{12.30\text{m}^2}} \end{aligned}$$

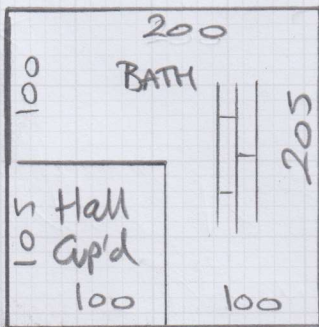

Designatex

Col.

$$\begin{aligned} \text{Cut floor} &= 205 \times 200 \\ &= \underline{\underline{4.10\text{m}^2}} \end{aligned}$$

Need 1x Double width s/n for Living Room
+ 3 Normal door widths for Kitchen, Bath + Hall Cup'd

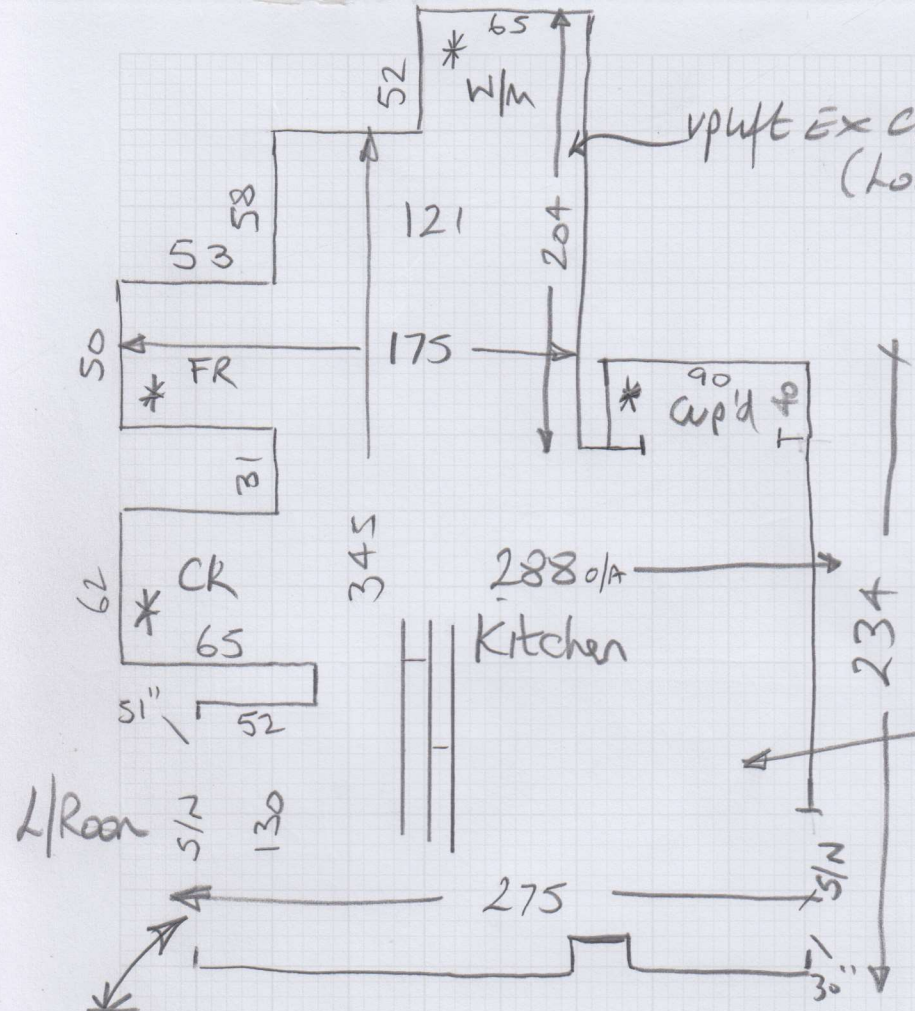

Customer will remove Appliances beforehand

Re-use ex H/BOARD (laid over ex/delt?)

* Lay new H/BOARD to 3 Appliance Recess's & Small Cup'd only.

* Overwidth BAR required here

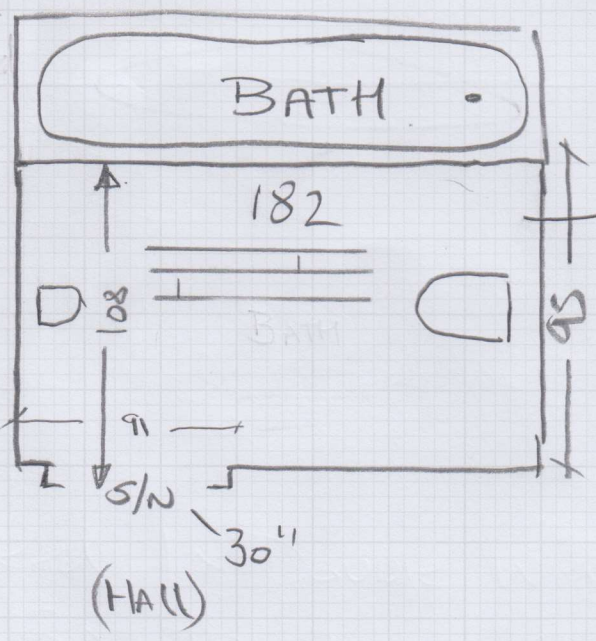

u/lift ex c/floor (loose) lay new H/BOARD over top of existing H/BOARD.

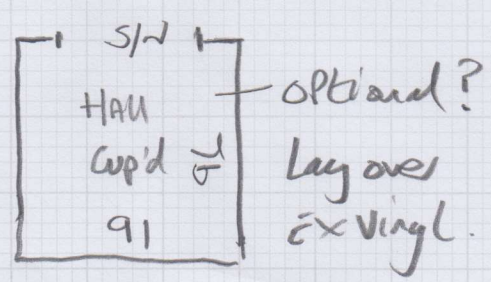

Access to flat down alleyway on R/H side of front door

P29710

1st call of 3

Notes for Measure

Estimator: Nigel

Mr Phil Nanson, Flat 4, 17 Oxford Road

Date of Measure: Wed, 19 Aug 20

At: TBA

9am Ring 15 Min before

Site Address:
Flat 4, 17 Oxford Road

Customer Address:
18 Oakhill Road
Flat 3
LONDON

LONDON SW15 2LG

SW15 2QU

CONTACT: As customer details

Mobile	Home	Office
07960-644337		

Email: philkiwimz@hotmail.com

PhilKiwimz@hotmail.com

Areas to be done and Description of Measure

Kitchen & Bathroom for Designatex - Col. Chalk White Oak 2141 OR Manhattan Limestone 2151 (TBC)

Q1) Kitchen & BATH same Design (No cup'd)

Q2) Kitchen in Chalk white with waste to cup'd
BATH in Manhattan Limestone (Waste to Hall Cup'd)

Instructions and Estimators comments

Possible wood effect to Bath & tile effect to Kitchen. Check prep required.

Must Read!

RING 15 MINS BEFORE

Office Ref: P29710

Mr Phil Nanson, Flat 4, 17 Oxford Road

Date of Measure Wed, 19 Aug 20

At TBA

Floor: Wood / Concrete / other _____
S/edge: Wood/Concrete/No pin/existing (if existing, allow __ sticks to supplement where necessary)
Sticking Req'd: Yes/No Type: Fastset/Other
Underlay: Re-use Existing / New required
Type: 42oz Felt / Fomalux / PU Foam / Luxury PU Foam / LowTog / Durafit
Doorbars: Alloy / Satin Ali / Polished Ali / Anod / Solid Brass / Chrome / Nisheen Seam/Wood/T/Holds: colour _____
Door Clearance: OK / Low (advise on quote)
Uplift: No / Yes (if "Yes" - what type?) loose laid c/f
Furniture: No / Yes (if YES, please specify the following) - 1 man / 2 men (Fitter to get paid) £ _____ total/per room
Parking Cost: Free / £ 270 per hour
Parking Restrictions: (type) / £ P&D
Congestion Zone: No / Yes
Access: Easy / Hard / 2 men req'd / GRND floor?
Runners: Whipping / Binding (if binding, specify type)
Tape size: 1½" / 2" / 3" / 5"
Style: Top taping / Side binding
Stairrods: Type _____ Nr _____ Size _____

Apply White Mastic
to perimeter of
Both areas

Must Read: RING 15 MINS BEFORE