

mrcarpet  
 Job No: P29720  
 Name: Meik  
 Address: A Festing Road  
 SWIS ILP  
 Tel:  
 Sheet: of:

ABOS STAIR  
STAIR x LANDING

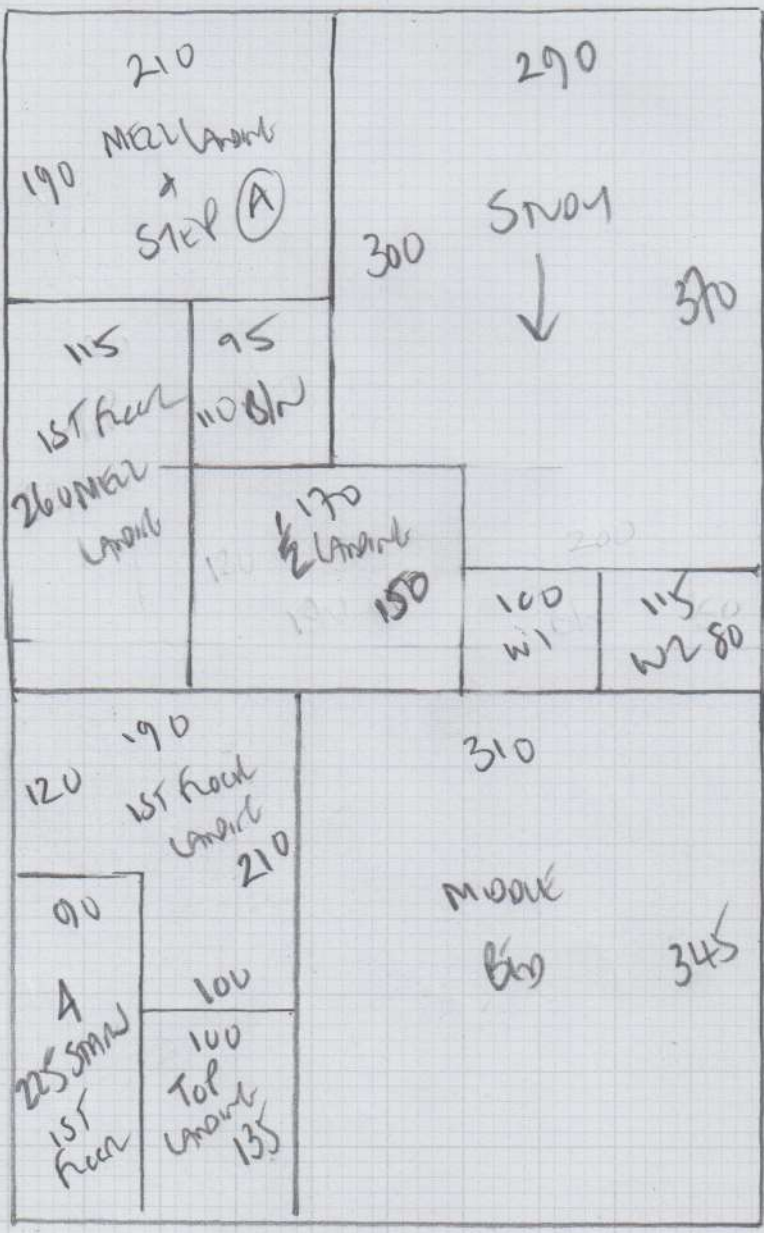

Plan 1 500 x 500  
 Plan 2 450 x 500  
 Plan 3 345 x 500  
 Total Room 275 x 500  
 MRC Carpet 370 x 500  
1940 x 500

97m<sup>2</sup>



Job No: P29720  
 Name: MOIR  
 Address: 4 FESTING ROAD  
 SWIS ILT  
 Tel: \_\_\_\_\_  
 Sheet: \_\_\_\_\_ of \_\_\_\_\_

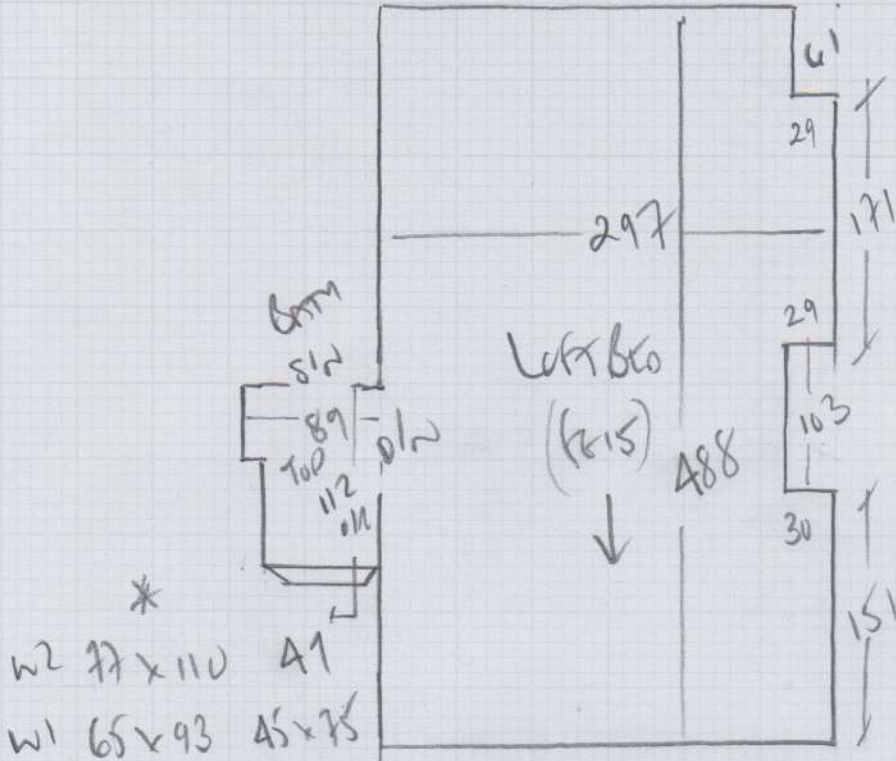

↑ 77  
 45 x 75

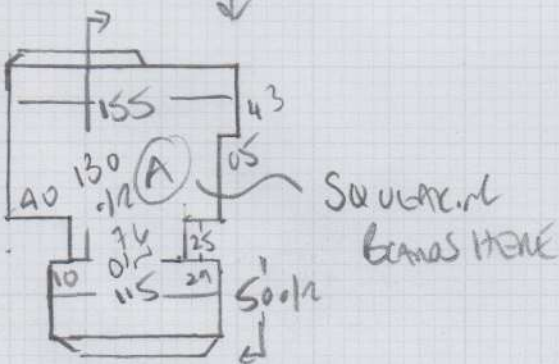

WOOD floor  
 what just live on old RUBBER + SLE  
 ANOD BARS? ~~PLUMBING~~  
 MAY SELECT ANI BARS if GRAY LANTERNS?

P29720

1st call of 2

Notes for Measure

Estimator: Colin

Mrs Linda Moir, 4 Festing Rd

Date of Measure: Fri, 28 Aug 20

At: CALL TO CONFIRM

Site Address:

4 Festing Rd  
Putney

LONDON

SW15 1LP

Customer Address:

4 Festing Rd  
Putney  
LONDON

SW15 1LP

CONTACT: As customer details

Mobile	Home	Office
07876-476464	020-8785-6106	020-7437-6977

Email: putneyred@hoymail.com

Areas to be done and Description of Measure

Stairs and Landings / 5 Beds

*Handwritten notes:*  
 1. Measure  
 2. 4m  
 3. 5m  
 4. 10mm PU  
 5. 10mm PU

Instructions and Estimators comments

Fineloo FLO 498 (4m & 5m) 10mm PU

**Must Read!**

**Customer at home all AM**

**Office Ref: P29720**

Mrs Linda Moir, 4 Festing Rd

Date of Measure Fri, 28 Aug 20

At CALL TO CONFIRM

Floor: Wood / Concrete / other \_\_\_\_\_

S/edge: Wood/Concrete/No pin/existing (if existing, allow 10 sticks to supplement where necessary)

Sticking Req'd: Yes/No Type: Fastset/Other

Underlay: Re-use Existing / New required

Type: 42oz Felt / Fomalux / PU Foam / Luxury PU Foam / LowTog / Durafit

Doorbars: Alloy / Satin Ali / Polished Ali / Anod / Solid Brass / Chrome / Nisheen  
Seam/Wood/T/Holds: colour \_\_\_\_\_

Door Clearance: OK / Low (advise on quote)

Uplift: No / Yes (if "Yes" - what type?) TRUST LINE ON OLD FLUTED RUBBER 'KNACKERGO'

Furniture: No/Yes (if YES, please specify the following) - 1 man / 2 men (Fitter to get paid) £ 15 total/per room

Parking Cost: Free / £ 290 per hour

Parking Restrictions: (type) / £ Rmb 60 930.530pm

Congestion Zone: No / Yes

Access: Easy / Hard / 2 men req'd / 1st + 2nd floor?

Runners: X Whipping / Binding (if binding, specify type)

Tape size: X 1 1/2" / 2" / 3" / 5"

Style: X Top taping / Side binding

Stairrods: X Type \_\_\_\_\_ Nr \_\_\_\_\_ Size \_\_\_\_\_

**Must Read: Customer at home all AM**