

mrcarpet
SOLUTIONS FOR FLIES

Job No: P29724
Name: MOORE
Address:
Tel:
Sheet: of:

Cut Plan ① 585 x 500
Cut Plan ② 275 x 500
Cut Plan ③ 390 x 500

$$1250 \times 500 = \underline{\underline{62.50m^2}}$$

$$U/LAY = \underline{\underline{55m^2}}$$

200	90 4T	90 3T + LFW 4	90 Riser + 2T + LFW1	120 LFW3 ⁵ ₀₀	110 LFW5 ⁵ ₀₀
				LFW2 ⁵ ₀₀	SPACE
				SPACE	

↑ 200 ↓

mrcarpet

Job No: P29724

Name: Moore

Address: _____

Tel: _____

Sheet: _____ of: _____

Cut Plan 200 x 500
= 10M²

v/Lay =

Hippo Matting
Col

ENT Lobby 90 x 200
= 180M²

* Existing Glass Partition

* Fit stick down L/E to 2 BATH doors

(S) = Seam Doorways

mrcarpet
Job No: P29724
Name: Moore
Address:

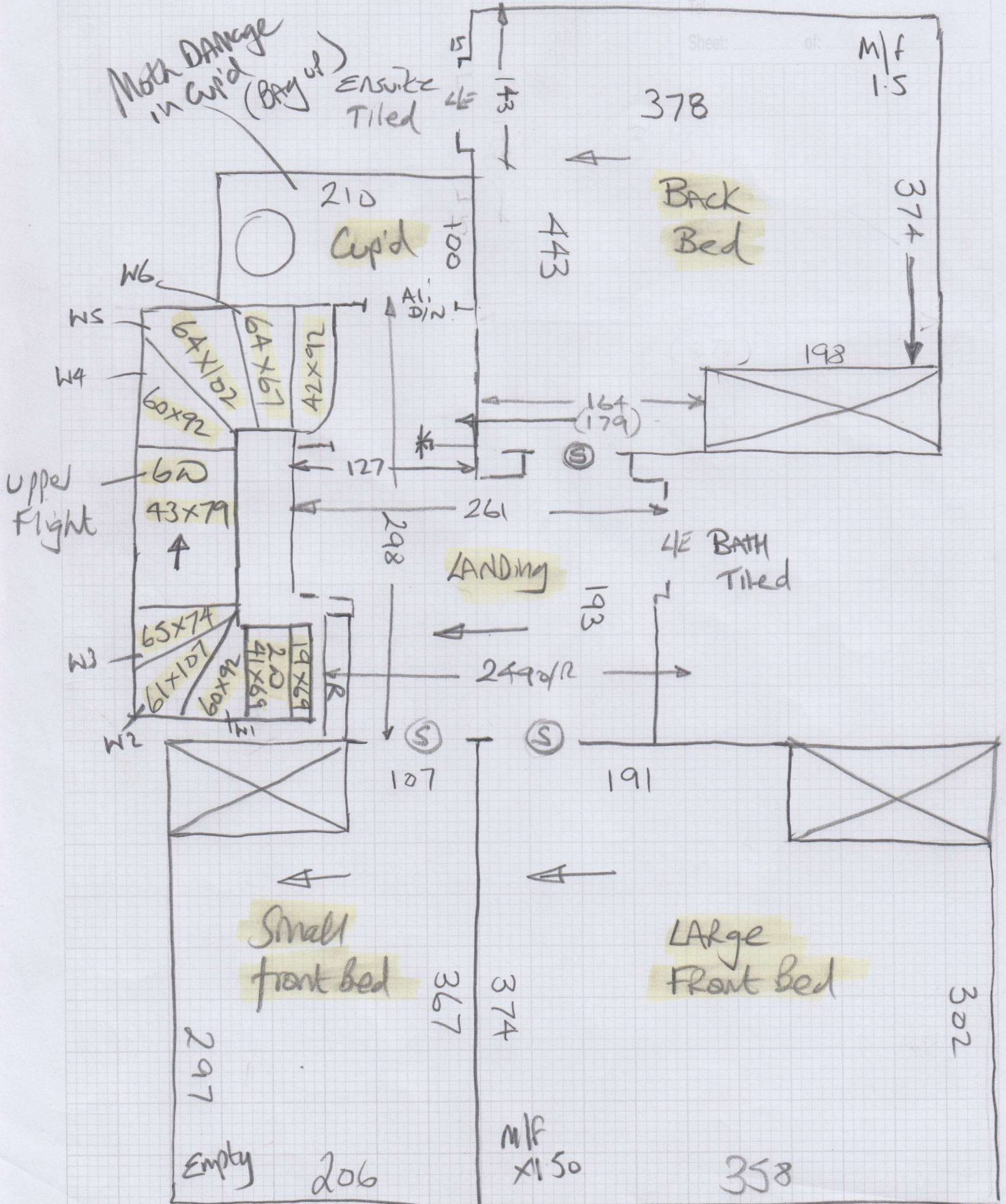

Lower Flight (Different Carpet)

mrcarpet
 Job No: P29724
 Name: Moore
 Address: _____
 Tel: _____
 Sheet: _____ of: _____

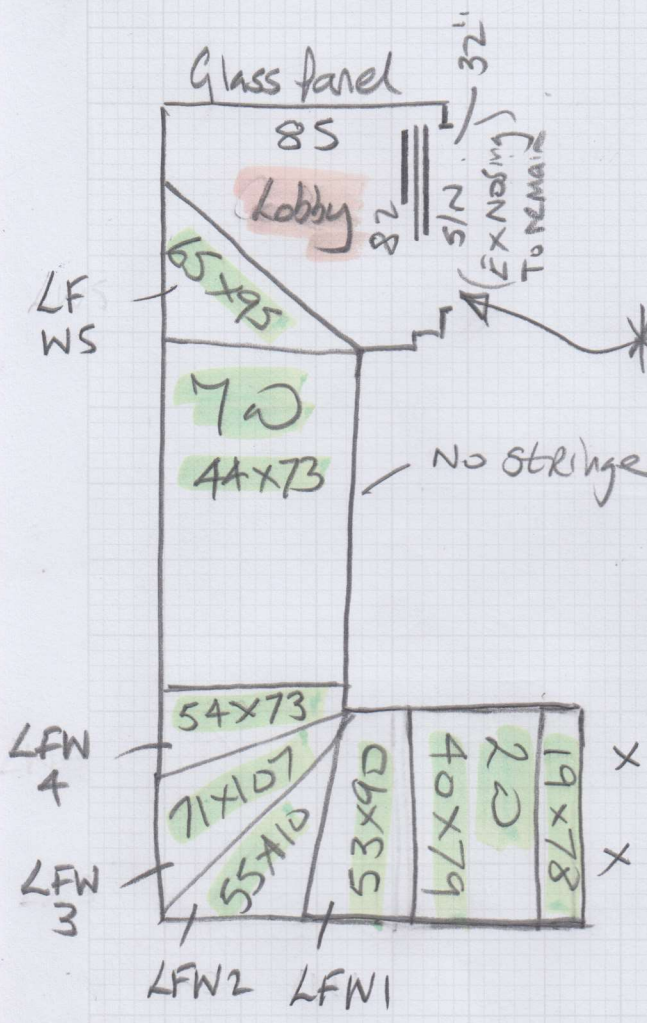

*Front Door MAY need trimming if Coil fitted to lobby?
 Suggest Hippo Matting instead

LFW = Lower flight winder

LW = Lower winder

P29724

3rd call of 3

Notes for Measure

Estimator: Nigel

Mrs Karen Moore, Flat 5, 10 Brechin Place

Date of Measure: Tue, 25 Aug 20

At: TBA

Site Address:

Flat 5, 10 Brechin Place

Customer Address:

12 Ranelagh Avenue

LONDON

SW7 4QA

LONDON

SW13 0BP

CONTACT:

As customer details

Mobile	Home	Office
07770-742751	N/P	N/P

Email:

karen@cleevehouse.com

Areas to be done and Description of Measure

3 Beds, Hall (inc.Cup'd) & Stairs for carpet to select. Lower flight likely different carpet (darker) than remainder.

LANDING

All stairs to be full width

Plan up in most appropriate width & prepare case sheets before Karen visits Showroom on wed if possible.

Instructions and Estimators comments

VERY FIRST STEP AS COIR MATTING. Karen due in to shop on Wednesday 26/8 to make initial selection.

MARIO
07724
609661

Must Read!

Decorator at property

Office Ref: P29724

Mrs Karen Moore, Flat 5, 10 Brechin Place

Date of Measure Tue, 25 Aug 20

At TBA

Floor: Wood / Concrete / other _____

S/edge: Wood/Concrete/No pin/existing (if existing, allow 5 sticks to supplement where necessary)

Sticking Req'd: Yes/No Type: Fastset/Other

Underlay: Re-use Existing / New required *Existing is very old pu.*

Type: 42oz Felt / Fomalux / PU Foam / Luxury PU Foam / LowTog / Durafit

Doorbars: Alloy / Satin Ali / Polished Ali / Anod / Solid Brass / Chrome / Nisheen
Seam/Wood/T/Holds: colour _____

Door Clearance: OK / Low (advise on quote)

Uplift: No / Yes (if "Yes" - what type?) Velvet or old pu

Furniture: *at some*
No/Yes (if YES, please specify the following) - 1 man / 2 men (Fitter to get paid) £ 30 total/per room

Parking Cost: Free / £ 3.95 per hour

Parking Restrictions: (type) / £ P40

Congestion Zone: No Yes

Access: Easy / Hard / 2 men req'd / 2nd + 3rd floor? *Porterage x 2*

Runners: Whipping / Binding (if binding, specify type)

Tape size: 1½" / 2" / 3" / 5"

Style: Top taping / Side binding

Stairrods: Type _____ Nr _____ Size _____

Must Read: Decorator at property