

P29728

3rd call of 3

Notes for Measure

Estimator: JOHNC

Mr Bob Robinson, 6 Newport Road

Date of Measure: Wed, 2 Sep 20

At: 10-11

Site Address:

6 Newport Road  
Barnes

LONDON SW13 9PE

Customer Address:

30 Madrid Road  
Barnes

LONDON SW13 9PG

CONTACT: As customer details

Mobile	Home	Office
07753208289	02087483895	N/P

Email: robertrobinson394@gamail.com

07802 260788 7413148 020-8748-3898

Areas to be done and Description of Measure

Bedroom / stairways down (10 PU)

↑  
Note: Correct phone numbers

Instructions and Estimators comments

Super Stain Free Corona

Must Read!

customer at 30 Madrid Road

Office Ref: P29728

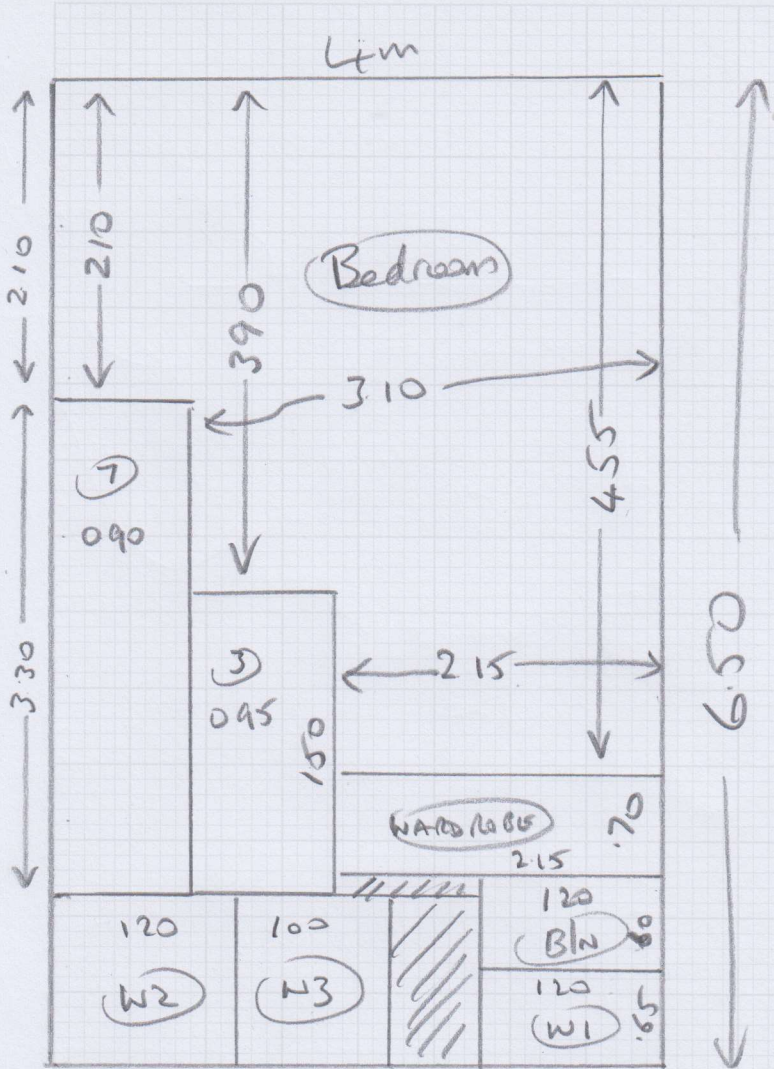

P29728

Job: MR. B. ROBINSON

Name: 6 Newport Road

Address: Barnes

SW13 9PE

Tel:

Sheet: of:

Super Steam Free Twist  
Corona

6.50 x 4m

EXIST SLEDGE

Customer lives around the corner @ 30 Madrid Road

parking restrictions  
10-12 am

1 of 2

Layout

P29728  
Robinson

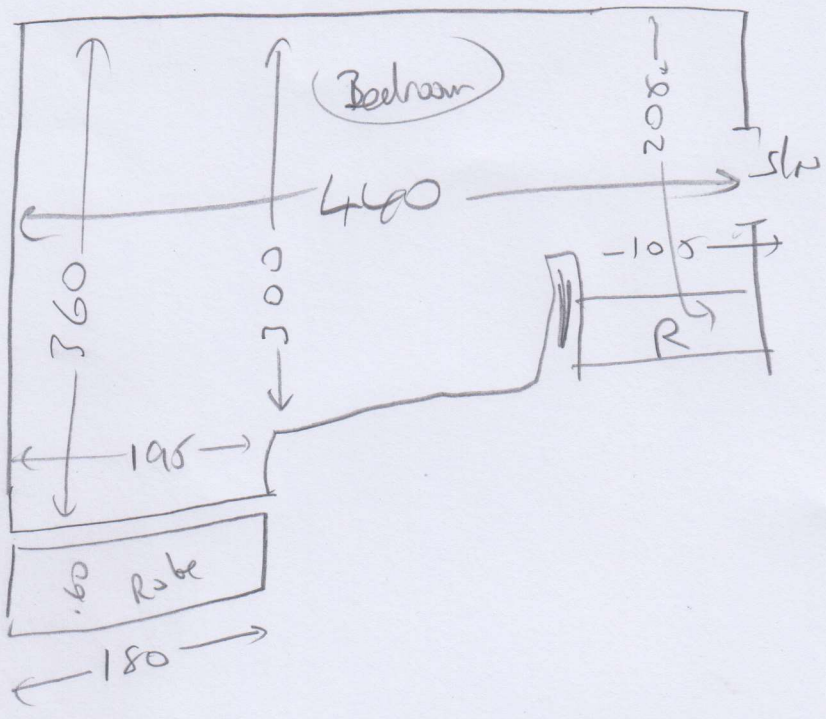

wood  
u/b  
cyls 1/2 (18")  
no mbr

Parking res. 10-12

- |     |           |  |
|-----|-----------|--|
| (3) | 048 x 088 | } wood<br>u/b<br>cyls 1/2<br>at sledge |
| w1  | 067 x 090 |  |
| w2  | 067 x 105 |  |
| w3  | 060 x 085 |  |
| (7) | 046 x 081 |  |
| Blw | 049 x 108 |  |

(2022)

Mr Bob Robinson, 6 Newport Road

Date of Measure Wed, 2 Sep 20

At 10-11

**Floor:** Wood / Concrete / other \_\_\_\_\_

**S/edge:** Wood/Concrete/No pin/existing (if existing, allow 5 sticks to supplement where necessary)

**Sticking Req'd:** Yes/No Type: Fastset/Other

**Underlay:** Re-use Existing / New required

**Type:** 42oz Felt / Fomalux / PU Foam / Luxury PU Foam / LowTog / Durafit

**Doorbars:** Alloy / Satin Ali / Polished Ali / Anod / Solid Brass / Chrome / Nisheen  
Seam/Wood/T/Holds: colour \_\_\_\_\_

**Door Clearance:** OK / Low (advise on quote)

**Uplift:** No / Yes (if "Yes" - what type?) \_\_\_\_\_

**Furniture:** No/Yes (if YES, please specify the following) - 1 man / 2 men (Fitter to get paid) £\_\_\_\_\_ total/per room

**Parking Cost:** Free / £\_\_\_\_\_ per hour

**Parking Restrictions:** (type) / £\_\_\_\_\_ 10-12 am

**Congestion Zone:** No / Yes

**Access:** Easy / Hard / 2 men req'd / \_\_\_\_\_ floor?

**Runners:** Whipping / Binding (if binding, specify type)

**Tape size:** 1½" / 2" / 3" / 5"

**Style:** Top taping / Side binding

**Stairrods:** Type \_\_\_\_\_ Nr \_\_\_\_\_ Size \_\_\_\_\_

**Must Read: customer at 30 Madrid Road**

Office Ref: P29728