

Job No: P29729  
Name: LIGHTBOOY  
Address: 23 UNIVERSITY MANDELA  
LOWER RICHMOND ROAD  
Tel: SWIS 188  
Sheet: of:

BATHROOM

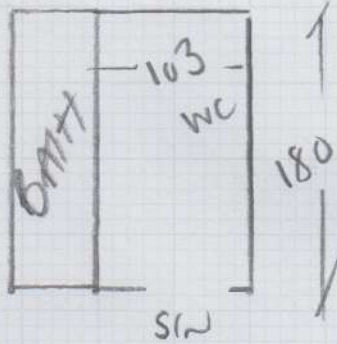

MODULRO - SELECT  
TILES - COLOR  
1 BOX  $\approx$  3.90m<sup>2</sup>

BUILDERS TO LAY MARINE PLYWOOD 1 SHEET  
NO JOINS IN PLYWOOD

Ms Amanda Lightbody, 23 University Mansions

Date of Measure: Sat, 5 Sep 20

At: Estimator to arrange 10Am - 1030

Site Address:

23 University Mansions  
Lower Richmond Road

LONDON SW15 1EP

CONTACT: Prov fitting date 08/10/20 ✓

Mobile	Home	Office
07702-316020	N/P	N/P

Customer Address:

23 University Mansions  
Lower Richmond Road  
LONDON

Keys from Adams  
Drip keys into  
SW15 1EP

Put keys in the  
Adams Machine

Email: amandalightbody@hotmail.com

Areas to be done and Description of Measure

Bathroom only

- 1) Stucco
- 2) Transfuran

CHAMBERLANDS

Keys from  
212 UPPER RICHMOND RD  
SW15 6TD  
CHAMBERLANDS  
020 8704-1313

New tenant  
Maid in  
26/9/20

Instructions and Estimators comments

Moduleo / Customer will have samples and select on the day

Box 1UES

Must Read!

Could this please be the last call.

Office Ref: P29729

Ms Amanda Lightbody, 23 University Mansions

Date of Measure Sat, 5 Sep 20

At Estimator to arrange

Floor:  Wood / Concrete / other CUSTOMERS BUILDERS (PETER) TO DO  
GREENADIER BUILDERS <sup>ANNISLEY</sup>

S/edge: Wood/Concrete/No pin/existing (if existing, allow \_\_\_ sticks to supplement where necessary)

Sticking Req'd: Yes/No Type: Fastset/Other

Underlay: Re-use Existing / New required

Type: 42oz Felt / Fomalux / PU Foam / Luxury PU Foam / LowTog / Durafit

Doorbars: Alloy / Satin Ali / Polished Ali /  Anod / Solid Brass / Chrome / Nisheen  
Seam/Wood/T/Holds: colour \_\_\_\_\_

Door Clearance:  OK / Low (advise on quote)

Uplift: No / Yes (if "Yes" - what type?) Brown to floor from  
WITH MACHINE RYWOOD

Furniture:  No/Yes (if YES, please specify the following) - 1 man / 2 men (Fitter to get paid) £\_\_\_\_\_ total/per room

Parking Cost: Free / £ 290 per hour

Parking Restrictions: (type) / £ Link 60

Congestion Zone: No / Yes

Access: Easy / Hard / 2 men req'd / \_\_\_\_\_ floor?

Runners: Whipping / Binding (if binding, specify type)

Tape size: 1½" / 2" / 3" / 5"

Style: Top taping / Side binding

Stairrods: Type \_\_\_\_\_ Nr \_\_\_\_\_ Size \_\_\_\_\_

**Must Read: Could this please be the last call.**

Office Ref: P29729