

Job No: P29734  
 Name: UNDERHILL  
 Address: 151 HANFORD  
 168 CASTLEMAN  
 Tel: SW13 9JH  
 Sheet: of

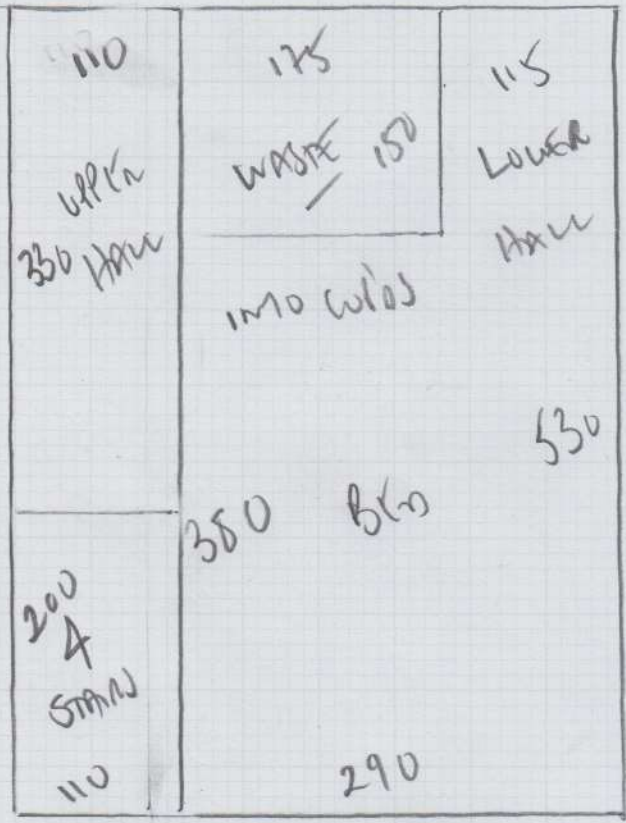

Bedroom + A Stairs  
Upper + Lower Hallway

Plan 530 x 400

21.20m<sup>2</sup>

OR

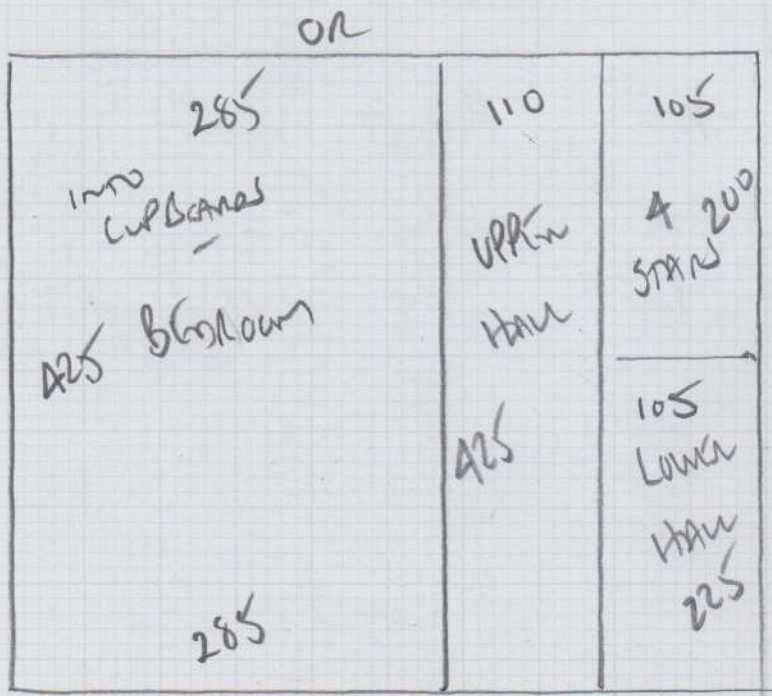

Plan 425 x 500

21.25m<sup>2</sup>

mrcarpet  
 Job No: P29734  
 Name: UNDERPIN  
 Address: 151 hochstr.  
 168 CASTELNAN  
 SW1390H  
 Tel:  
 Sheet: of:

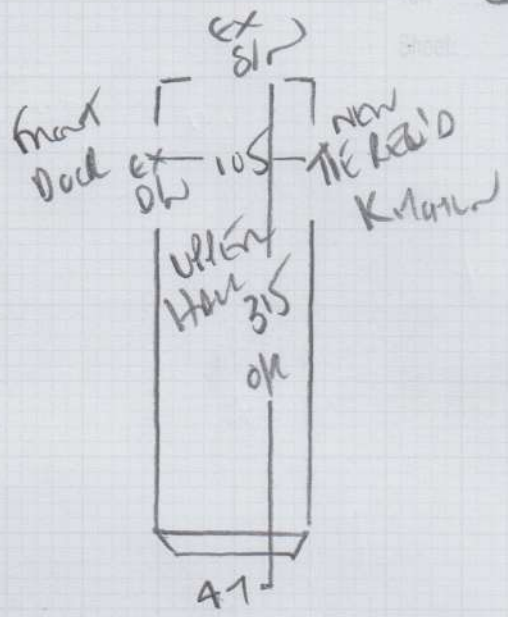

45 x 86  
↓

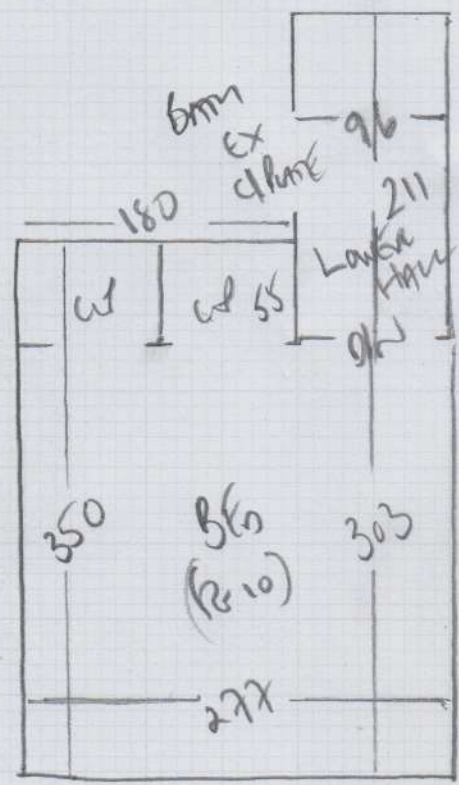

**P29734**

**3rd call of 3**

**Notes for Measure**

**Estimator: Colin**

**Mr Matt Underhill, 168 Castelnau**

*310*

**Date of Measure: Wed, 9 Sep 20**

**At: 10.30am-11.30am**

**Site Address:**  
168 Castelnau

**Customer Address:**  
168 Castelnau

**LONDON SW13 9DH**

**LONDON SW13 9DH**

**CONTACT: As customer details**

Mobile	Home	Office
<b>07900-975184</b>		

**Email:**  
mtbunderhill@gmail.com

**Areas to be done and Description of Measure**

Bedroom & Hallway for - Sahara 3012 / Unique 30 3842 / Woolcord 111

**Instructions and Estimators comments**

Re-use ex. u'lay, gripper & doorbars!

**Must Read!**

**Customer will be home**

**Office Ref: P29734**

Mr Matt Underhill, 168 Castelnau

Date of Measure Wed, 9 Sep 20

At 10.30am-11.30am

Floor: Wood / Concrete / other \_\_\_\_\_

S/edge: Wood/Concrete/No pin/existing (if existing, allow 0 sticks to supplement where necessary)

Sticking Req'd: Yes/No Type: Fastset/Other

Underlay: Re-use Existing / New required

Type: 42oz Felt / Fomalux / PU Foam / Luxury PU Foam / LowTog / Durafit

Doorbars: Alloy / Satin Ali / Polished Ali / Anod / Solid Brass / Chrome / Nisheen  
Seam/Wood/T/Holds: colour EXISTING T 1X NEW 216/2AG

Door Clearance: OK / Low (advise on quote)

Uplift: No / Yes (if "Yes" - what type?) Primo Uplift on Curved Blue

Furniture: No/Yes (if YES, please specify the following) - 1 man / 2 men (Fitter to get paid) £ \_\_\_\_\_ total/per room

Parking Cost: Free / £ \_\_\_\_\_ per hour

Parking Restrictions: (type) / £ PARK AS BEAR WITH PERMISSION

Congestion Zone: No / Yes

Access: Easy / Hard / 2 men req'd / 1st floor?

Runners: Whipping / Binding (if binding, specify type)

Tape size: 1½" / 2" / 3" / 5"

Style: Top taping / Side binding

Stairrods: Type X \_\_\_\_\_ Nr \_\_\_\_\_ Size \_\_\_\_\_

**Must Read: Customer will be home**