

mrcarpet
Job No: P29736
Name: Draper
Address:
Tel:
Sheet: of:
Alboran
Col ALB-037
Cut Plan ① 515x500
Cut Plan ② 460x500
975x500
= 4875M²

Lux for Bedroom
+ 2 LANDS
for lux for 2 Runners

Taping = 27.70Lm

* Cut Runners to exact widths & lengths
as shown & send for Binding ASAP

Lower flight (A) = 58cm
Upper flight (B) = 56cm



Job No: P29736
Name: Draper
Address: _____
Tel: _____
Sheet: _____ of: _____

Top floor

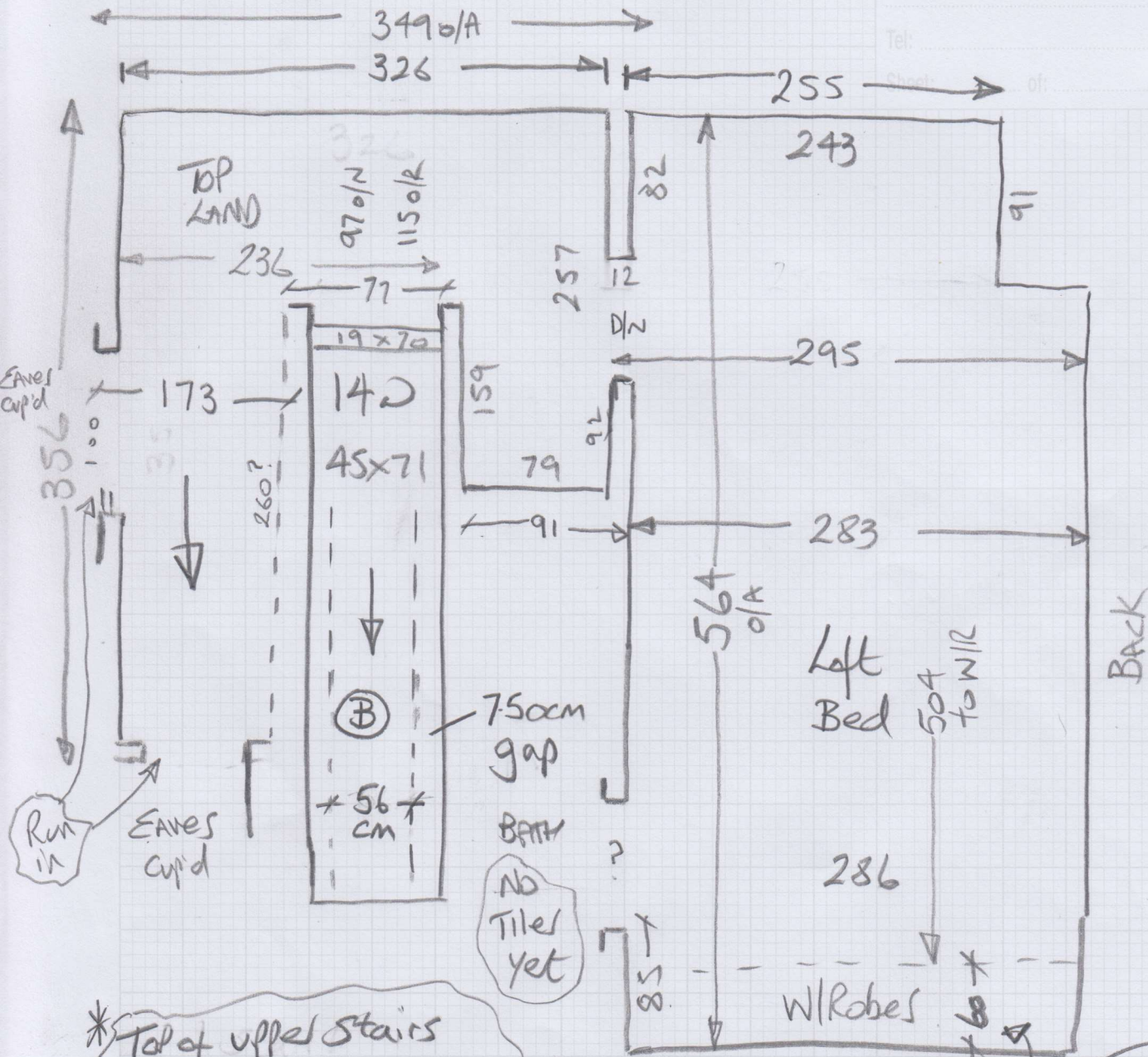

* Top of upper stairs is 22mm higher than the landing at present
 Builder to sort

W/Robe to Be Built in Here (60cm Deep)

Runner Widths - Top flight = 56cm
 Lwr flight = 58cm

* No doors hung at time of Survey

Not fitted at time of Measure

1st floor

P29736

Job No:

Name: Droper

Address:

Tel:

Sheet: of:

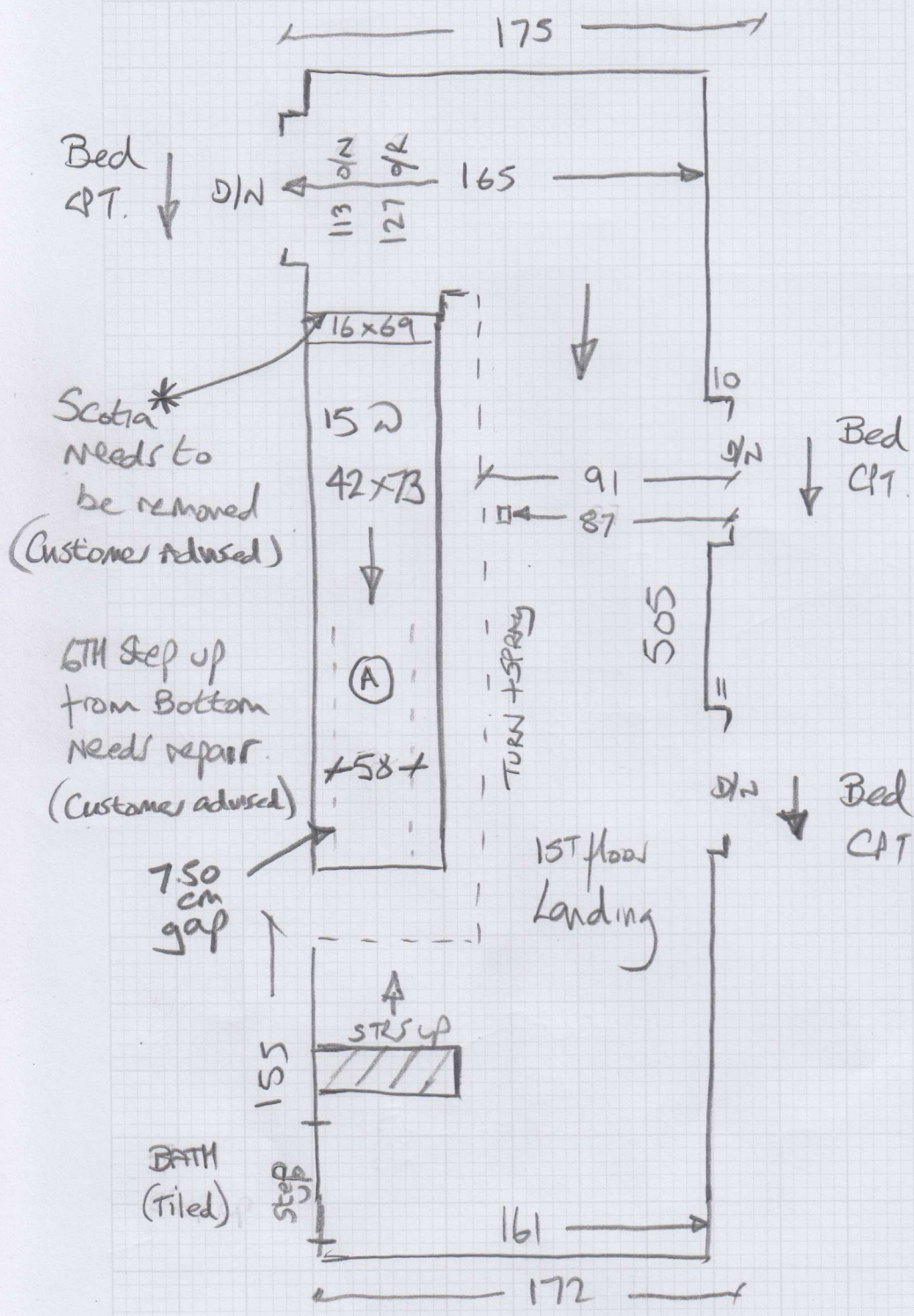

LOFT
PLAN

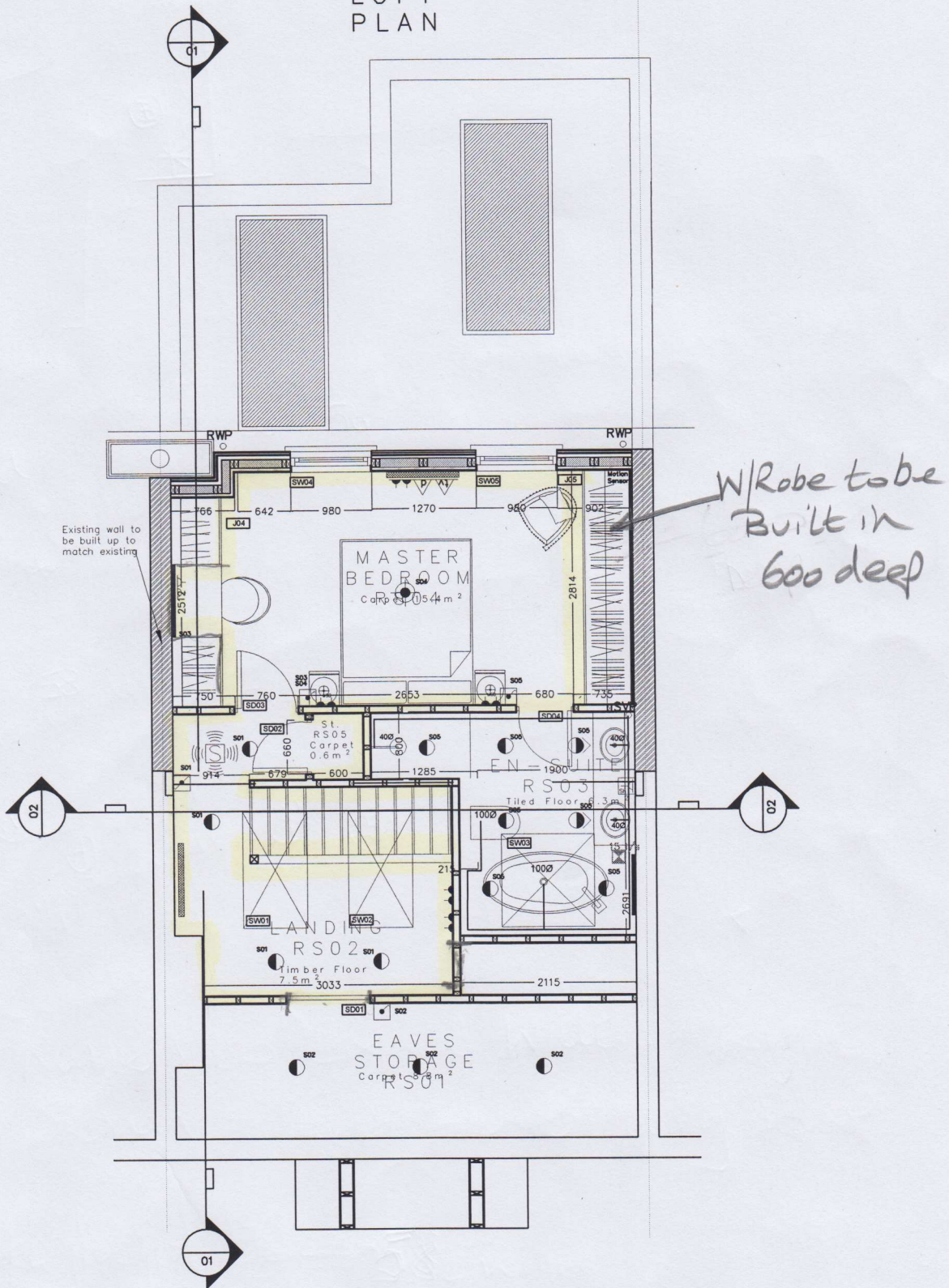

Existing wall to be built up to match existing

W/Robe to be Built in 600 deep

P29736

1st call of 3

Notes for Measure

Estimator: Nigel

Mrs Joanna Draper, 110 Ravensbury Road

Date of Measure: Tue, 8 Sep 20

At: Est to advise

9am - 9.30am

Site Address:
110 Ravensbury Road

Customer Address:
110 Ravensbury Road

LONDON SW18 4RS

LONDON SW18 4RS

CONTACT: As customer details

Mobile	Home	Office
07814-461364		

Email:
joannadraper1@gmail.com

Areas to be done and Description of Measure

Master bed / all stairs and landings (stairs taped landings c/c)

Some Joinery to go in.

* Recommend appropriate runner width.

Instructions and Estimators comments
Alboran ALB 037 / tape plain 3008 Calibra

Confirmed by email
or

Suggested 7.50cm gap at sides or 60cm runner on
Both flights (Customer to confirm).

TOM

Must Read!

Mr Draper working from home

Office Ref: P29736

Mrs Joanna Draper, 110 Ravensbury Road

Date of Measure Tue, 8 Sep 20

At Est to advise

Floor: Wood / Concrete / other _____

S/edge: Wood / Concrete / No pin / existing (if existing, allow ___ sticks to supplement where necessary)

Sticking Req'd: Yes / No Type: Fastset / Other Full Prep

Underlay: Re-use Existing / New required *Suggest*

Type: 42oz Felt / Fomalux / PU Foam / Luxury PU Foam / LowTog / Durafit
2 Runners? *Bed boards + LANS*

Doorbars: Alloy / Satin Ali / Polished Ali / Anod / Solid Brass / Chrome / Nisheen ?
 Seam/Wood/T/Holds: colour _____ *Handles are black/pewter*

Door Clearance: OK / Low (advise on quote) *None hung on 1st floor* *FINISH*

Uplift: No / Yes (if "Yes" - what type?) _____

Furniture: No / Yes (if YES, please specify the following) - 1 man / 2 men (Fitter to get paid) £ _____ total/per room

Parking Cost: Free / £ 290 per hour

Parking Restrictions: (type) / £ P&D 9.30-4.30

Congestion Zone: No / Yes *Tight access to left.*

Access: Easy / Hard / 2 men req'd / _____ floor? *Suggested 7.5cm Equal gap or 6cm wide Runners both tight. Customer To confirm*

Runners: Whipping / Binding (if binding, specify type)

Tape size: 1½" / 2" / 3" / 5" *120mm / 5cm Showing on top* *wide*

Style: Top taping / Side binding

Stairrods: Type _____ Nr _____ Size _____

Must Read: Mr Draper working from home