

Job No: P29749  
 Name: Harald Grubner  
 Address: 11 Redway Road  
 SWIS 50m  
 Tel:  
 Sheet: of:

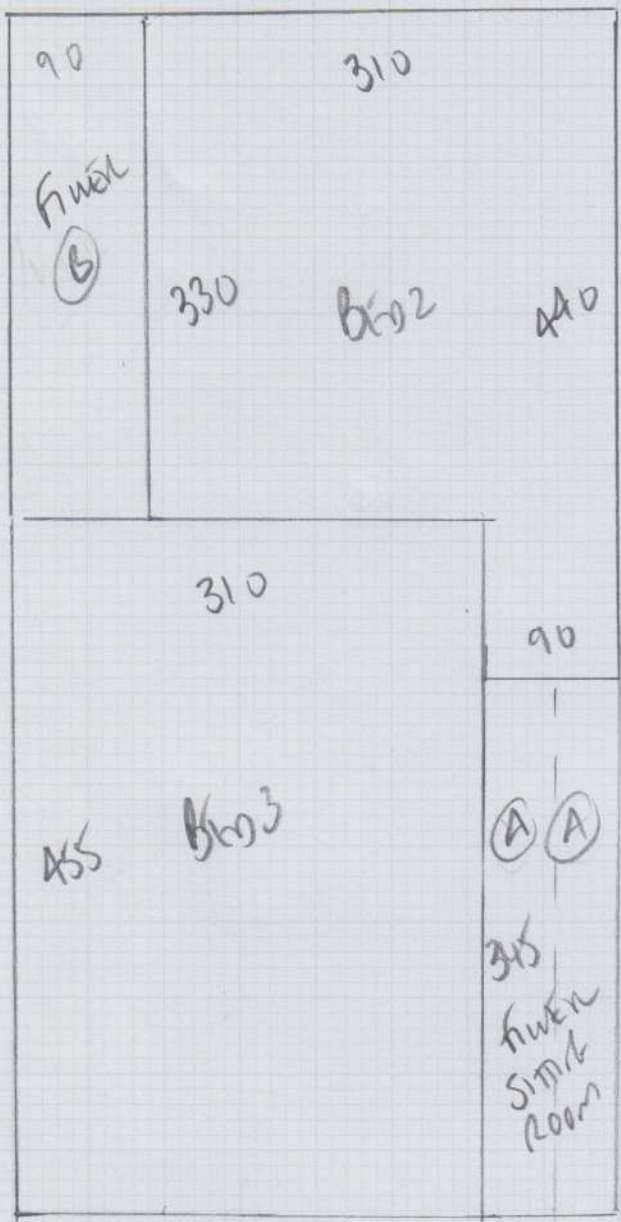

785  
Sitting Room, Study  
Master Bed + Dressing Room  
+ 2 Furor Beds

Linten Twist '50'  
 Colan LNT50-209

- LAJ 785 x 400
- Master Bed 575 x 400
- Sitting Room 580 x 400
- Study 445 x 400
- 2685 x 400

107.40 m<sup>2</sup>

Job No: P29747  
 Name: HANDEL - CONDITIONS  
 Address: 11 ROWAN LANE  
 SWISS SON  
 Tel:  
 Sheet: of:

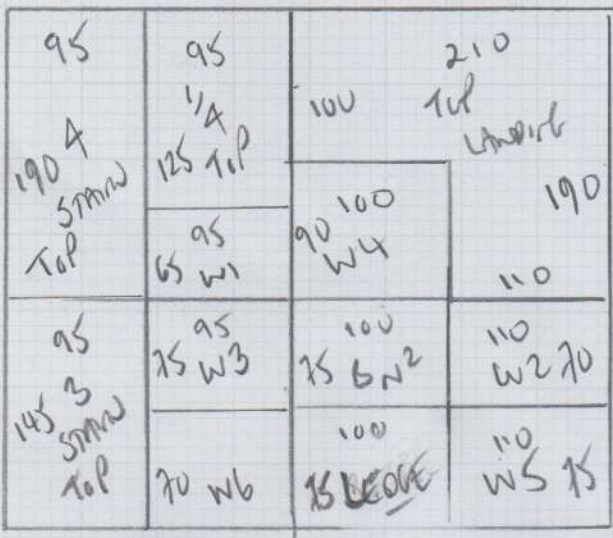

335

Stairs + Landings

Top floor to Ground floor

JACS - Cover 129/27

LANE1 335 x 400

LANE2 715 x 400

1050 x 400

42m<sup>2</sup>

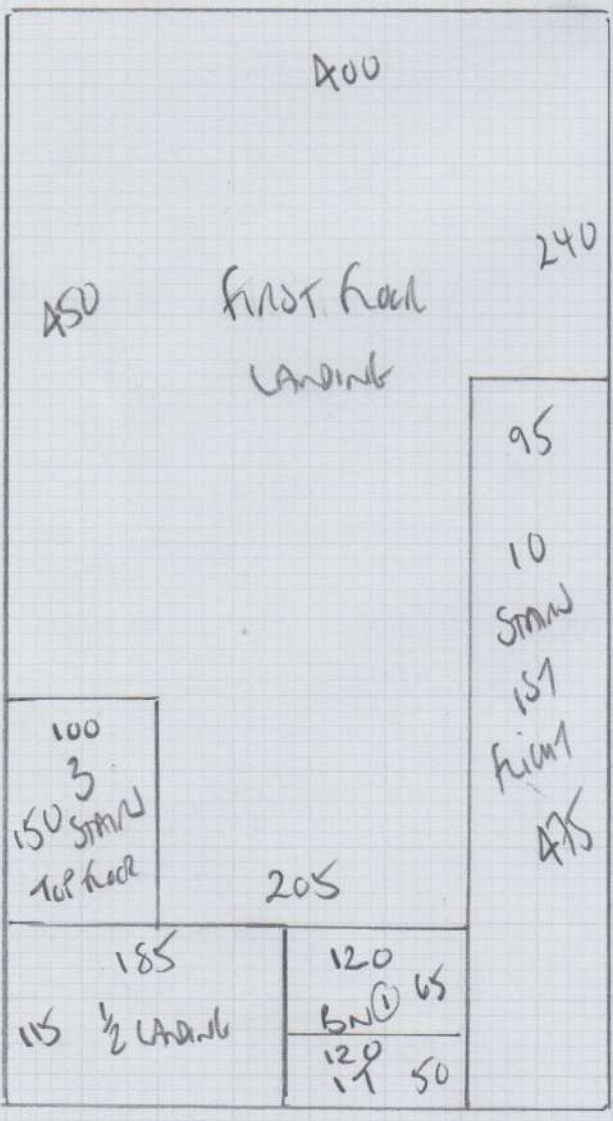

715

Top floor KITCHEN

VINYL

ULTIMATE TIMBER

AS9996502 Cinnamon

400 x 200

8m<sup>2</sup>

Job No: P297A9  
 Name: HANNEE GRIFTHMS  
 Address: 11 KOOBY ROAD  
 SWIS 50W  
 Tel:  
 Sheet: of:

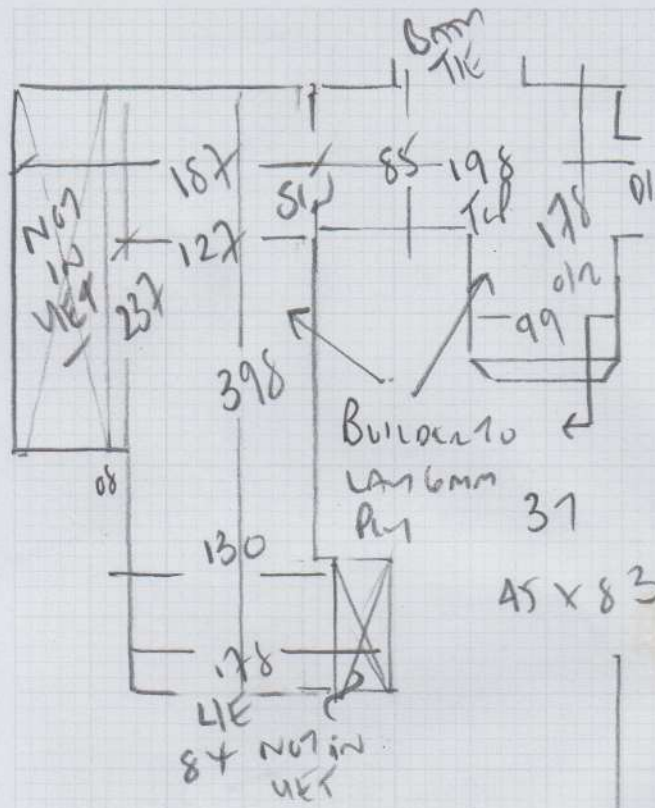

Tel 650  
 EXISTING C/P  
 TO REMAIN

Build to LAN  
 6mm plywood to  
 KILN DRY + 1st Layer

AN OTHER AREAS  
 BUILD TO LAN  
 3mm HAND BAND.

- BLN<sup>(2)</sup> 45 x 82
- W6 60 x 80
- W5 76 x 108
- W4 66 x 95
- 41
- 45 x 84
- W3 63 x 80
- W2 62 x 101
- W1 60 x 70

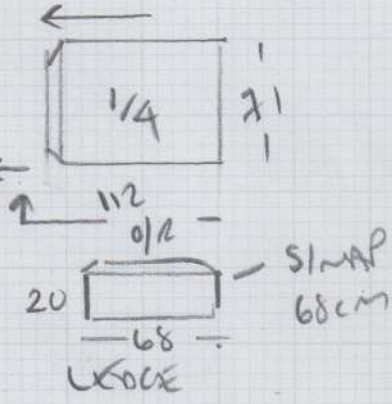

WOOD frames  
 NO ULTRA  
 SMAP AIR GANS.



mrcarpet  
 Job No: P29749  
 Name: Harish-Guthias  
 Address: 11 Koway Road  
 SW15 50N  
 Tel:  
 Sheet: of

NOT KNOCKED THROUGH YET!

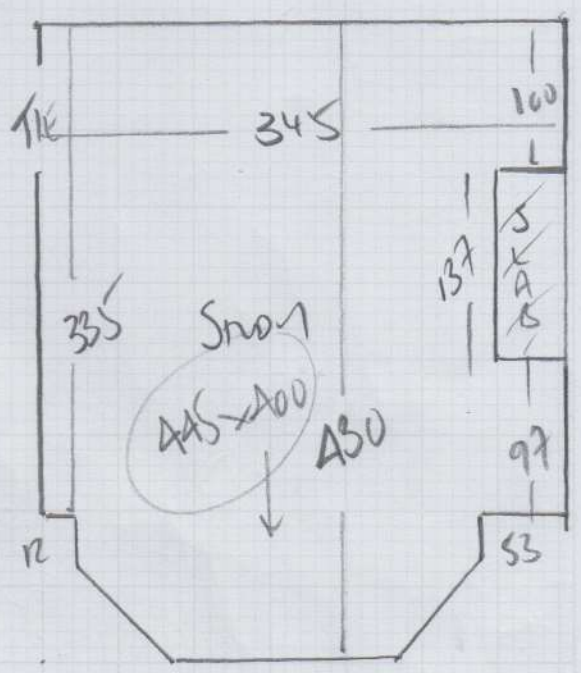
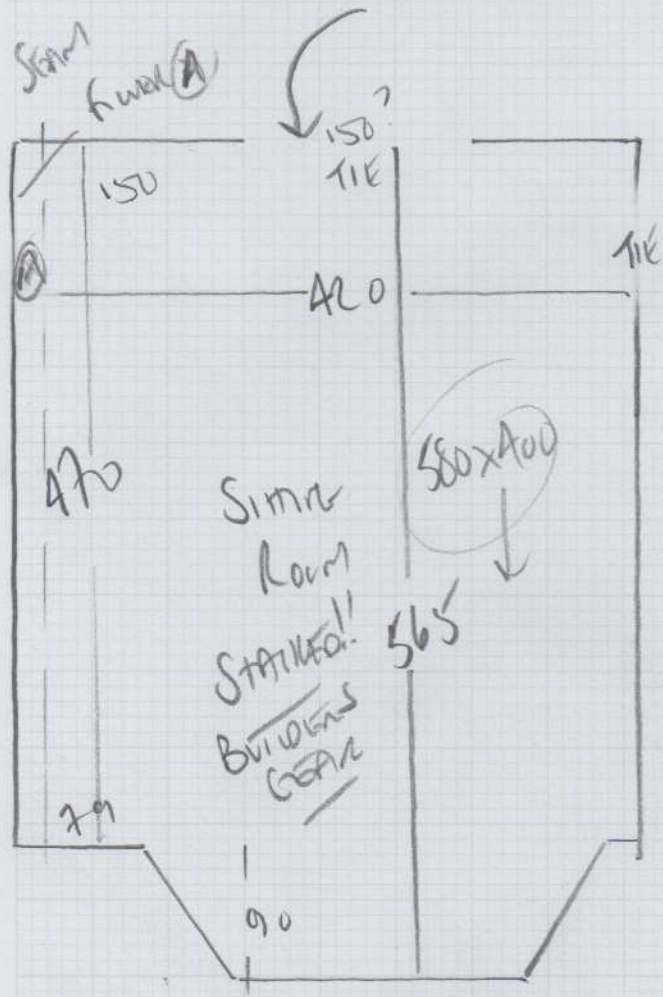

40mm THICK SLAB

Wood floor  
 BOS to Handicapped Air floor  
 NO WALK  
 STAIR AIR BARS

Mrs Harrop-Griffiths, 11 Rodway Road

Date of Measure: Tue, 15 Sep 20

At: Call Darius

8:30am - 9am

Site Address:

11 Rodway Road  
Putney

LONDON

SW15 5DN

Customer Address:

11 Rodway Road

LONDON

SW15 5DN

CONTACT: As customer details

Mobile	Home	Office
07771-985227	020-8788-3931	N/P

Email:

jane.hg@me.com

Areas to be done and Description of Measure

Sit/Study/Bed 2+3/Mst bed+Dressing Linton50 (LNT50-209) Stairs+Land Jacs 129-27(100% wool loop 4m)

3325  
WSS 10%

666  
WSS  
10%

LAMA 07894-216164  
 BENTHEIM NOBLE-17  
 Laura D quattarchitecture  
 CCM  
 JAE in  
 COM

8th NOV  
 1st NW  
 PHASE 1

Instructions and Estimators comments

Top flo Kitch (Ultimate Timber Cimarron 430996502 2m wide. Up against Action Carpets

White to 603  
 Gasus H10 YES  
 PU from Linton  
 Sam - Ari

PHASE 2 DEC?  
 2 GFF Acos  
 + STAS to  
 1st floor

Must Read!

Foreman Darius 07746 399126

Office Ref: P29749

Mrs Harrop-Griffiths, 11 Rodway Road

Date of Measure Tue, 15 Sep 20

At Call Darius

Floor:  Wood / Concrete / other \_\_\_\_\_

S/edge:  Wood/Concrete/No pin/existing (if existing, allow \_\_\_ sticks to supplement where necessary)

Sticking Req'd: Yes/ No Type: Fastset/Other

Underlay: Re-use Existing /  New required

Type: 42oz Felt / Fomalux / PU Foam /  PU Foam / LowTog / Durafit

Doorbars:  Alloy / Satin Ali / Polished Ali / Anod / Solid Brass / Chrome / Nisheen Seam/Wood/T/Holds: colour \_\_\_\_\_

Door Clearance: OK /  Low (advise on quote)

Uplift:  No / Yes (if "Yes" - what type?) \_\_\_\_\_

Furniture:  No/Yes (if YES, please specify the following) - 1 man / 2 men (Fitter to get paid) £\_\_\_\_\_ total/per room

Parking Cost: Free / £\_\_\_\_\_ per hour

Parking Restrictions: (type) / £ 10AM - 11AM PERMITS ONLY

Congestion Zone:  No / Yes

Access:  Easy / Hard / 2 men req'd / \_\_\_\_\_ floor?

Runners:  Whipping / Binding (if binding, specify type)

Tape size:  1 1/2" / 2" / 3" / 5"

Style:  Top taping / Side binding

Stairrods:  Type \_\_\_\_\_ Nr \_\_\_\_\_ Size \_\_\_\_\_

**Must Read: Foreman Darius 07746 399126**