

6<sup>th</sup> floor (There is a lift).

mrcarpets  
Job No: P29751  
Name: Moret  
Address:  
Tel:  
Sheet: of:

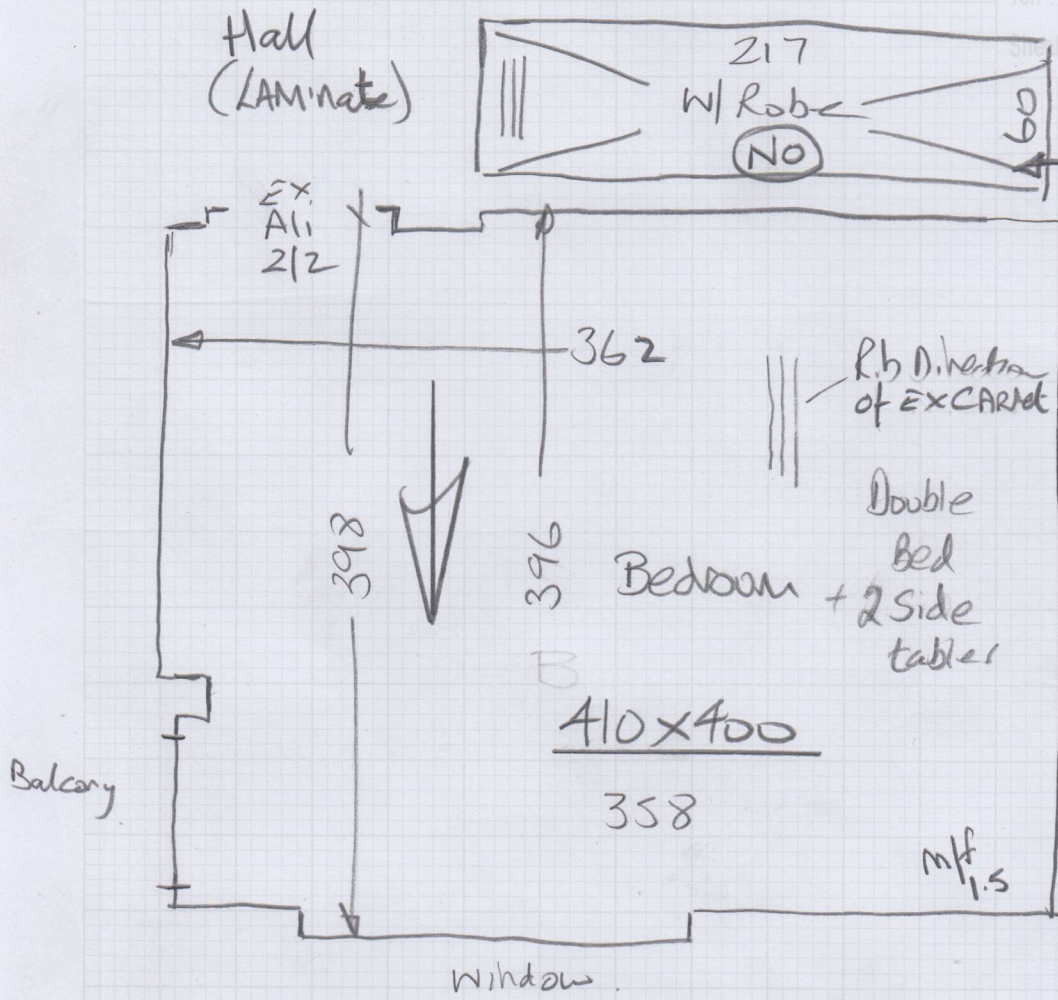

EXISTING CARPET to Remain in W/R

\* EXISTING CARPET to Remain Inside w/Robe

$$= 410 \times 400 = \underline{\underline{16.40m^2}}$$

Mr Pierre Moret, 42 Copperlight Apartments

Date of Measure: Wed, 16 Sep 20

At: 11 - 12 Key access

Site Address:

42 Copperlight Apartments  
Buckhold Road

Customer Address:

63 Grandison Road

WANDSWORTH

SW18 4FY

LONDON

SW11 6LT

CONTACT: As customer details

Mobile	Home	Office
07810-302605	N/P	N/P

Email: moret\_p@hotmail.com

Areas to be done and Description of Measure

Bedroom only (Fit cupboard from waste if possible but doesnt want to spend extra on it) - CHECK IF U/LAY CAN BE RE-USED?

EXISTING Carpet looks Like Teleno Windsor - 312 Quinoa  
Send Sample

Instructions and Estimators comments

Q1) Cotswold Draycott ( same as prev order P28819) Q2) Fineloo, col. similar to Draycott

(FLO-489)

Can unload on site but no parking available - see Concierge  
check closer with to Draycott

Must Read!

KEYS FROM CONCIERGE

Office Ref: P29751

Mr Pierre Moret, 42 Copperlight Apartments

Date of Measure Wed, 16 Sep 20

At 11 - 12 Key access

**Floor:** Wood / Concrete / other \_\_\_\_\_

**S/edge:** Wood/Concrete/No pin/existing (if existing, allow \_\_\_ sticks to supplement where necessary)

**Sticking Req'd:** Yes/No Type: Fastset/Other

**Underlay:** Re-use Existing / New required *option*

**Type:** 42oz Felt / Fomalux / PU Foam / Luxury PU Foam / LowTog / Durafit *EX*

**Doorbars:** Alloy / Satin Ali / Polished Ali / Anod / Solid Brass / Chrome / Nisheen  
Seam/Wood/T/Holds: colour \_\_\_\_\_

**Door Clearance:** OK / Low (advise on quote)

**Uplift:** No / Yes (if "Yes" - what type?) Carpet *Would cope with furniture*

**Furniture:** No/Yes (if YES, please specify the following) - 1 man / 2 men (Fitter to get paid) £ 15 total/~~per room~~ *Would be better for unloading etc*

**Parking Cost:** Free / £ 296 per hour *(No talking available on site)*

**Parking Restrictions:** (type) / £ P&D in nearby streets

**Congestion Zone:** No / Yes

**Access:** Easy / Hard / 2 men req'd / 6<sup>th</sup> floor? *Porterage X2 Decent size lift.*

**Runners:** Whipping / Binding (if binding, specify type)

**Tape size:** 1 1/2" / 2" / 3" / 5"

**Style:** Top taping / Side binding

**Stairrods:** Type \_\_\_\_\_ Nr \_\_\_\_\_ Size \_\_\_\_\_

Must Read: KEYS FROM CONCIERGE

Office Ref: P29751