

using 4m + 5m widths  
NO Seams.

Job No: P29754  
Name: Russell-Smith  
Address: \_\_\_\_\_  
Sheet: \_\_\_\_\_ of: \_\_\_\_\_

Tramore Plains, Col. TP521

Living Room  $630 \times 500 = 31.50m^2$

Bedroom 1  $460 \times 400 = 18.40m^2$

Hall/WC  $295 \times 400 = 11.80m^2$

Total = 61.70m<sup>2</sup>

u/Ag = 52m<sup>2</sup>

Job No: P29754  
Name: Russell-Smith  
Address:

Tel:  
Sheet: of:

This room has PTTWIST  
on very old waffle rubber  
which has disintegrated  
in places.

TAKE Hoover +  
Rubbish Bags

Fit from  
waste?

Kitchen  
Ambico

212  
or  
S/N

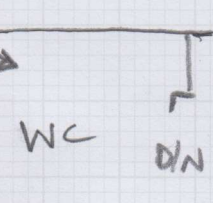

HALL

295x400

Bed 2  
(ex cap)

S/N BATH  
AMBICO

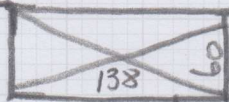

Bed 1

460x400

341

Concrete floor is breaking  
up here but Customer  
doesn't want to pay for  
a repair so carpet over it

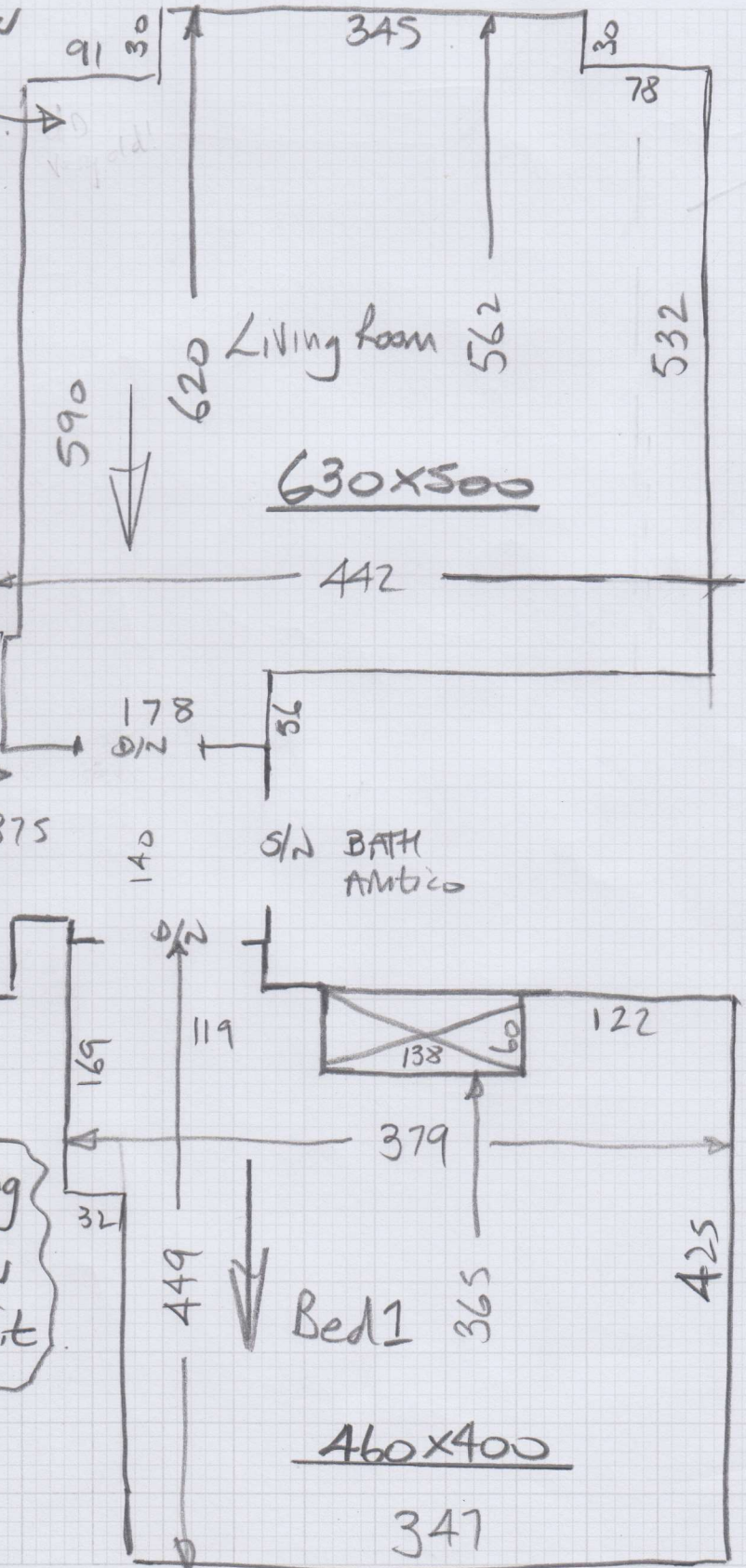

Mr Tim Russell-Smith, 21 Queensgate Gdns

Date of Measure: Thu, 17 Sep 20

At: ~~Est to advise~~

*9am*

Site Address:

21 Queensgate Gdns  
Putney

LONDON

SW15 6JN

Customer Address:

~~21 Queensgate Gdns  
Putney  
LONDON~~

*Ring when 10 mins  
away*

SW15 6JN

CONTACT: As customer details

Mobile	Home	Office
	02087881447	

Email: timrussellsmith@hotmail.com

Areas to be done and Description of Measure

Hall/sit/1xbed 10 PU ( house being done up for probate sale)

*8mm the foam  
as doors only have  
approx down clearance.*

*249 Upper Richmond  
RD  
SW15 6SW*

*Updated  
17/9  
Nigel*

Instructions and Estimators comments

Tramore plains TP521

*Rec by Mike Crowther & Warrens.*

Must Read!

Tim will meet you on site

Office Ref: P29754

Mr Tim Russell-Smith, 21 Queensgate Gdns

Date of Measure Thu, 17 Sep 20

At Est to advise

**Floor:** Wood / Concrete / other \_\_\_\_\_

**S/edge:** Wood/Concrete/No pin/Mostly existing (if existing, allow 3 sticks to supplement where necessary)

**Sticking Req'd:** Yes/No Type: Fastset/Other

**Underlay:** Re-use Existing / New required

**Type:** 42oz Felt / Fomalux / PU Foam / Luxury PU Foam / LowTog / Durafit

**Doorbars:** Alloy / Satin Ali / Polished Ali / Anod / Solid Brass / Chrome / Nisheen  
Seam/Wood/T/Holds: colour \_\_\_\_\_

**Door Clearance:** OK / Low (advise on quote) Alko x 2mm

**Uplift:** No / Yes (if "Yes" - what type?) Living room only. old PT twist  
customer to clear before on waffle rubber which has perished.

**Furniture:** No/Yes (if YES, please specify the following) - 1 man / 2 men (Fitter to get paid) £\_\_\_\_\_ total/per room

**Parking Cost:** Free / £\_\_\_\_\_ per hour

**Parking Restrictions:** (type) / £ Customer to provide permit

**Congestion Zone:** No / Yes

**Access:** Easy / Hard / 2 men req'd / 2nd floor? Porterage x 2.

**Runners:** Whipping / Binding (if binding, specify type)

**Tape size:** 1 1/2" / 2" / 3" / 5"

**Style:** Top taping / Side binding

**Stairrods:** Type \_\_\_\_\_ Nr \_\_\_\_\_ Size \_\_\_\_\_

Must Read: Tim will meet you on site

Office Ref: P29754

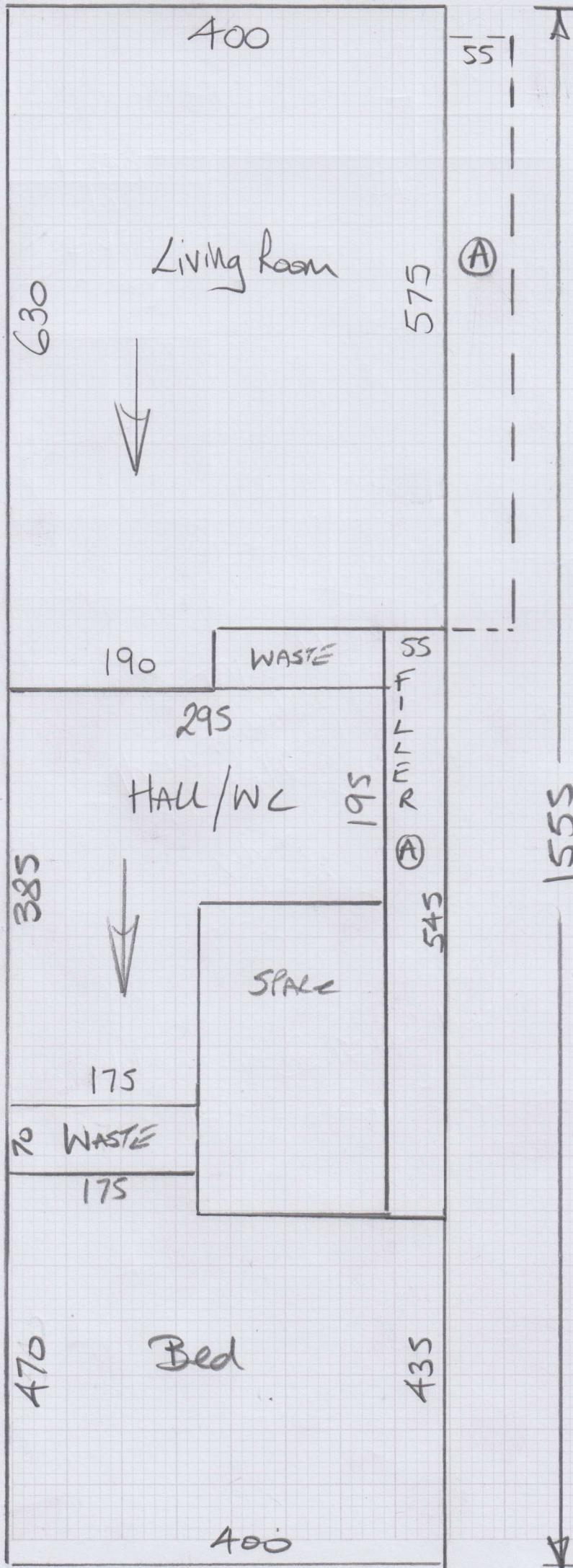

OPTION 1 - All 4m wide  
with seam in living rm

Job No: P29754  
Name: Russell-Smith  
Address:

Tel: ~~XXXXXX~~  
Sheet: ~~1~~ of ~~1~~ (NO)

Cut Plan  $15.55 \times 400$   
 $= \underline{\underline{62.20m^2}}$

U/LAY =  $52m^2$