

Linton 50-Col. LNT50-242

mrcarpet
ESTABLISHED 1988

Job No: P29756
Name: Balmer
Address:
Tel:
Sheet: of:

Bathroom to be
refurbished

FRONT

85

13

BATH
To have
AVT
T/E?
Tile Height
UNKNOWN
at present
So may need
a shin

357

MASTER bed

552
D/A

449

Fitted w/Robes

LANDING
CARPET
D/N

349

Wood floor

allow New slc as advised Customer to get
builders to remove ex CARPETS, u/lay & sledge
as there's evidence of a Moth Infestation.

* Must Check Measure *

P29756
Balmer

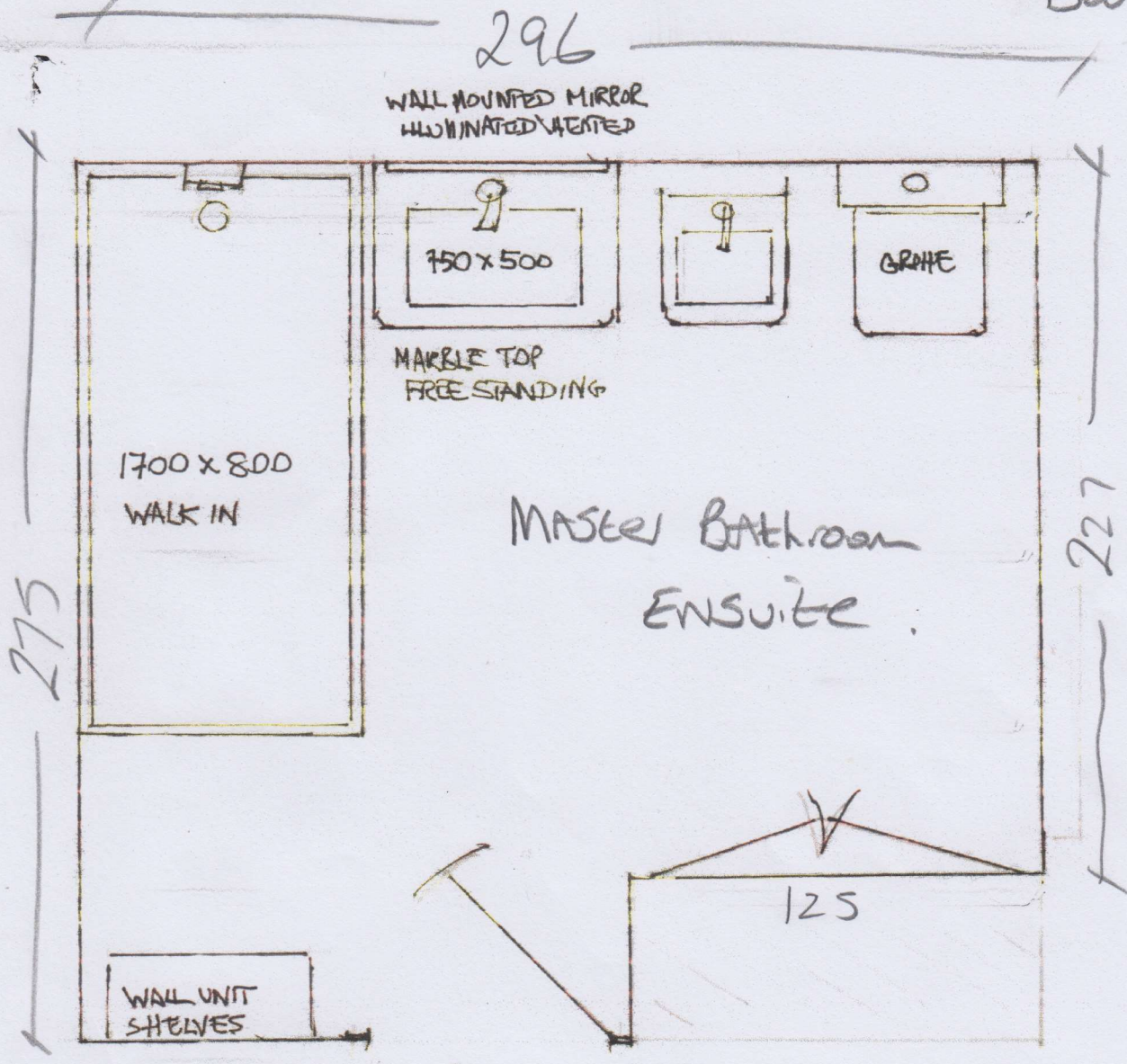

(Bed Room)

Builders to fit structural ply (circa 20mm)

Allow to lay 6mm ply/feather over top

or to screed with stopgap 700flex

Quote for KALN Dean or Modules TBC

Possibly wood plank

Biddy Balmer, 79 Lowther Road

Date of Measure: Thu, 17 Sep 20

At: Est to confirm 10-1030am

Site Address:
79 Lowther Road

Customer Address: Park on Drive
79 Lowther Road

LONDON SW13 9NP

LONDON SW13 9NP

CONTACT: As customer details

Mobile	Home	Office
07725-552140	020-8748-9553	N/P

Email: regbalmer@gmail.com

Areas to be done and Description of Measure

Bedroom

BATH - KARNDean -
Van Gogh - wood plank
olus - wood plank

Instructions and Estimators comments

Linton twist 50 Col. ~~TBC~~ SAME as

P29092

Check last order & Quote for
Same Specification as before.

Linton 50 - Col. LNT50-242

Must Read!

Call Biddy on 07725 694284

Office Ref: P29756

Biddy Balmer, 79 Lowther Road

Date of Measure Thu, 17 Sep 20

At Est to confirm

Floor: Wood / Concrete / other _____

S/edge: Wood / Concrete / No pin / existing (if existing, allow ___ sticks to supplement where necessary)

Sticking Req'd: Yes/No Type: Fastset/Other

Underlay: Re-use Existing / New required

Type: 42oz Felt / Fomalux / PU Foam / Luxury PU Foam / LowTog / Durafit

Doorbars: Alloy / Satin Ali / Polished Ali / Anod / Solid Brass / Chrome / Nisheen
Seam/Wood/T/Holds: colour _____

Door Clearance: [?] OK / Low (advise on quote)

Uplift: No / Yes (if "Yes" - what type?) _____

Furniture: No/Yes (if YES, please specify the following) - 1 man / 2 men (Fitter to get paid) £ 20 total/~~per room~~

Parking Cost: Free / £ _____ per hour

Parking Restrictions: (type) / £ Residents only 10-12

Congestion Zone: No / Yes

Access: Easy / Hard / 2 men req'd / 1st floor?

Runners: Whipping / Binding (if binding, specify type)

Tape size: 1 1/2" / 2" / 3" / 5"

Style: Top taping / Side binding

Stairrods: Type _____ Nr _____ Size _____

Would be better

Must Read: Call Biddy on 07725 694284