

mrcarpet
 Job No: P29766
 Name: GROWER BUD
 Address: 1A MANUBORUM RD
 Richmond
 TW9 6JK
 Tel:
 Sheet: of:

765 UPLA
 Colour UPLA=105

$$\begin{array}{r}
 \text{Run } 765 \times 500 \\
 \text{Tul front } 450 \times 500 \\
 \hline
 1215 \times 500
 \end{array}$$

60 Km²
 OR

* Pile Direction in front Bed 2*
 * Runs different way to Bed 1 + Rear Bed*

like are running same way

$$\begin{array}{r}
 530 \times 500 \\
 \downarrow \\
 450 \times 500 \\
 \hline
 980 \times 500
 \end{array}$$

$$\begin{array}{r}
 4900\text{m}^2 \\
 \hline
 360 \times 400
 \end{array}$$

14400m²
 Total 63400m²

mrcarpet
 Job No: P29766
 Name: GROWER BUILD
 Address: 1A MAULBROUGH RD
 Richmond
 TW10 6JH
 Tel:
 Sheet: of:

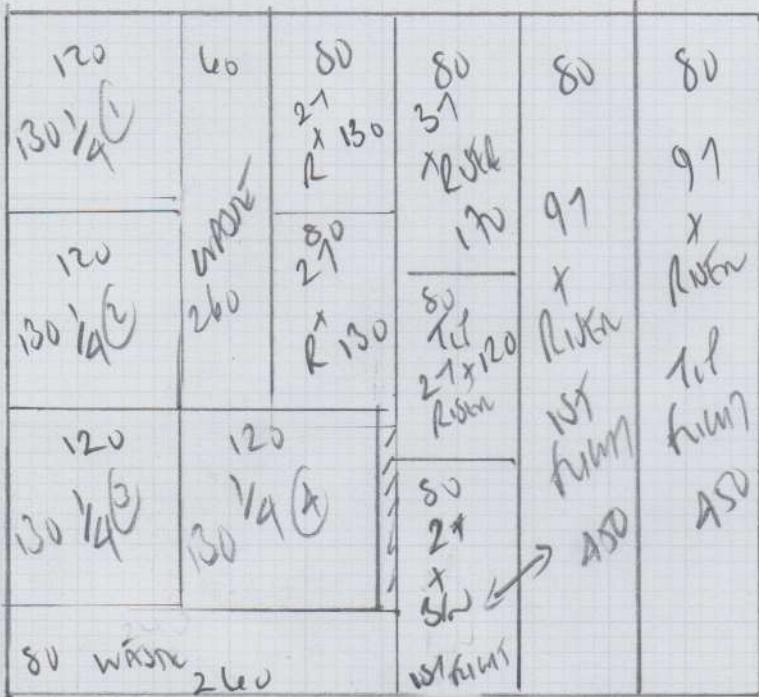

Stairs + 1/4 Landings

450

CHASSIS
 Coral buxtonick

Run 450 x 500

2250m²

Job No: P29766
 Name: GLOWER BUILD
 Address: 1A MANUBOROUGH RD
 RICHMOND
 Tel: TWID 6511
 Sheet: _____ of _____

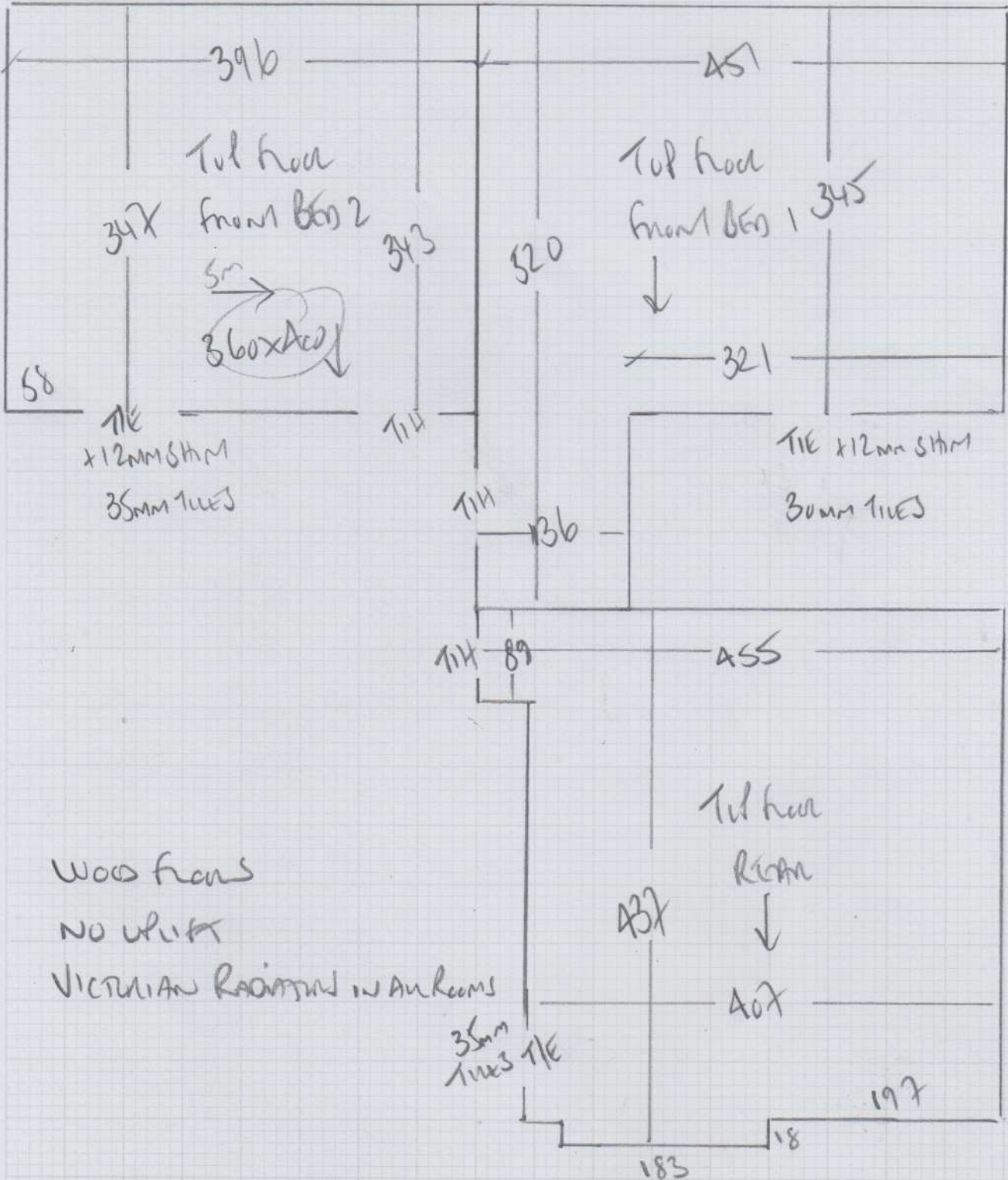

Job No: P29766
 Name: GROWER BUILD
 Address: 14 MALDEN ROAD
 RICHMOND
 TW9 6JL
 Tel:
 Sheet: of:

To 1st floor
 97
 46 x 102
 Riser
 17 x 102



1st Landing
 WOOD NOSING NOT LAID YET

Riser
 17 x 102
 37
 46 x 102

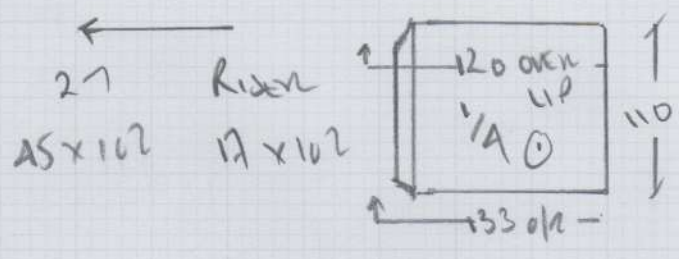

To Hall
 46 x 150

117
 46 x 102
 Riser
 17 x 102



1st floor Landings
 WOOD NOSING NOT LAID YET

Riser
 17 x 102
 27
 46 x 102

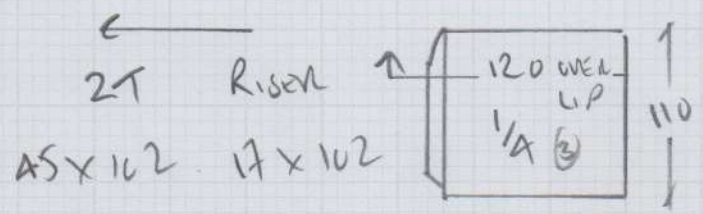

Brand new wooden stairs
 All stairs to be runners

P29766

2nd call of 2

Notes for Measure

Estimator: Colin

Mr Mick Power, 14 Marlborough Road

Date of Measure: Wed, 23 Sep 20

At: 8.00am-9.00am

Site Address:14 Marlborough Road
Richmond

LONDON

TW10 6JR

CONTACT: Site TOM 07933-156017Mobile
07973-134317Home
07973343317Office
N/P**Customer Address:**102 Long Lane
Staines
LONDON

TW19 7AE

Email:
mick@galowerbuild.co.uk**Areas to be done and Description of Measure**

Stairs Chelsea Colour Bushwick + Stair runner Tape Calibra 3045 / 3 Beds 3/4/5 Upala UPA - 105

Instructions and Estimators comments

This job is a Dyer+Grimes Architecture specification (10MM PU)

Must Read!**See Tom Foreman on site 07933-156017****Office Ref: P29766**

Mr Mick Power, 14 Marlborough Road

Date of Measure Wed, 23 Sep 20

At 8.00am-9.00am

Floor: Wood / Concrete / other _____

S/edge: Wood/Concrete/No pin/existing (if existing, allow ___ sticks to supplement where necessary)

Sticking Req'd: Yes/No Type: Fastset/Other BLAND NEW WOODEN STAIRCASES

Underlay: Re-use Existing / New required

Type: 42oz Felt / Fomalux / PU Foam / Luxury PU Foam / LowTog / Durafit

Doorbars: Alloy / Satin Ali / Polished Ali / Anod / Solid Brass / Chrome / Nisheen Seam/Wood/T/Holds: colour _____

Door Clearance: OK / Low (advise on quote)

Uplift: No / Yes (if "Yes" - what type?) _____

Furniture: No / Yes (if YES, please specify the following) - 1 man / 2 men (Fitter to get paid) £ _____ total/per room

Parking Cost: Free / £ _____ per hour RINGSD PARKING - NEARBY
ONLY 1 HOUR MAXIMUM STAY

Parking Restrictions: (type) / £ ON DRIVEWAY
WITH PERMISSION

Congestion Zone: No / Yes

Access: Easy / Hard / 2 men req'd / Top floor?

Runners: Whipping / Binding (if binding, specify type)

Tape size: 1½" / 2" / 3" / 5"

Style: Top taping / Side binding

Stairrods: Type X Nr _____ Size _____

Must Read: See Tom Foreman on site 07933-156017

Office Ref: P29766