

mrcarpet  
 Job No: P29769  
 Name: Rystead Estates  
 Address:  
 Tel:  
 Sheet: of:

EASYCARE TWIST

Col. EASY-13

Living Room  $425 \times 400$   
 Cut Plan  $510 \times 400$   
 $935 \times 400$   
 = 374m<sup>2</sup>

Designatex

Platinum OAK 2142

Kitchen &  
 Shower Room  $550 \times 400$   
 = 22m<sup>2</sup>

Hippo Ribbed Matting

Col. Anthracite

Common Hall  $100 \times 200$   
 " filler  $100 \times 200$   
 $200 \times 200$   
 = 4m<sup>2</sup>

P29769

Job No: Rystead Estate

Name: Rystead Estate

Address:

Tel:

Sheet: of:

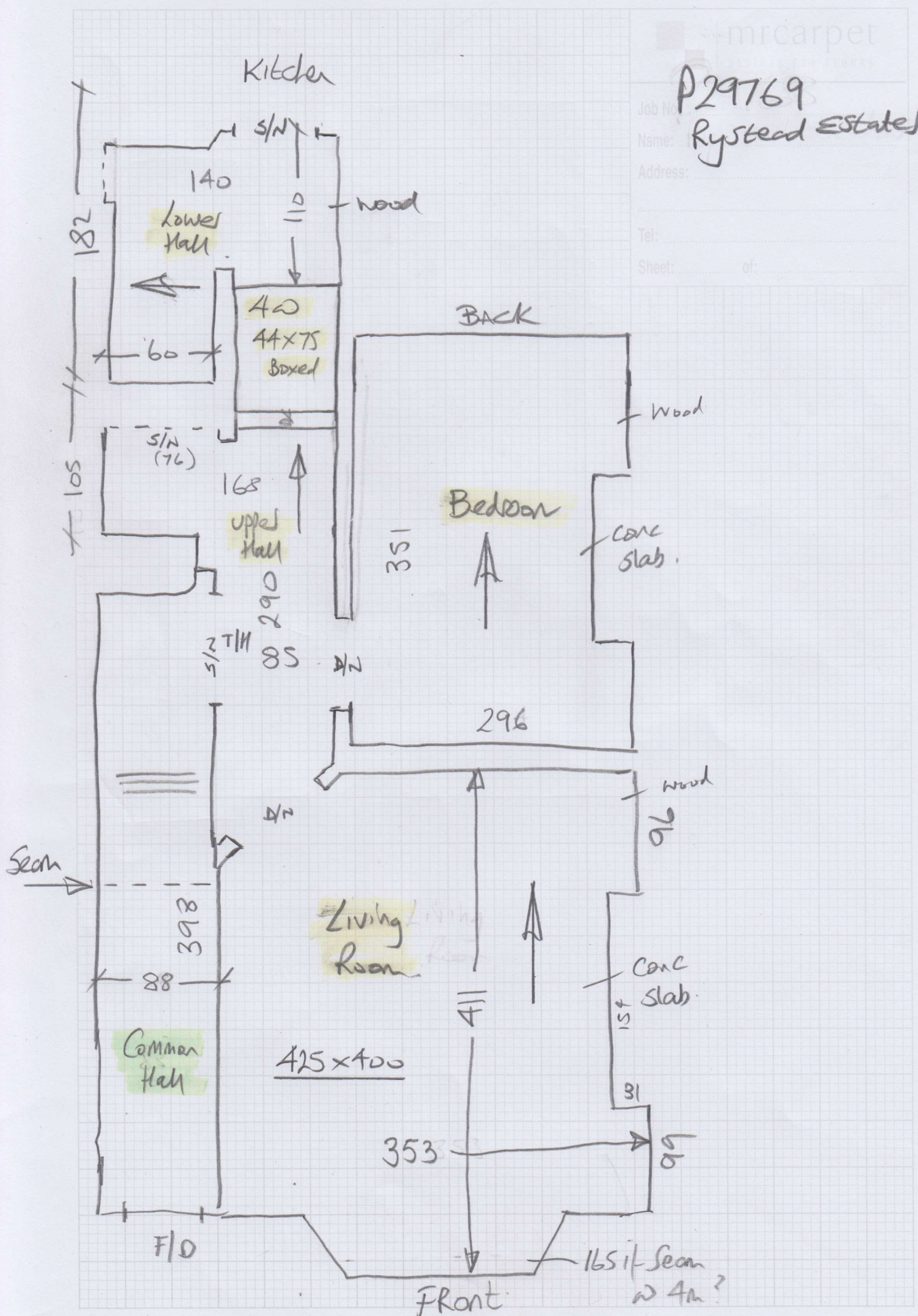

P29769

Job No: Rystend estates  
Name: Rystend estates  
Address: \_\_\_\_\_  
Tel: \_\_\_\_\_  
Sheet: \_\_\_\_\_ of: \_\_\_\_\_

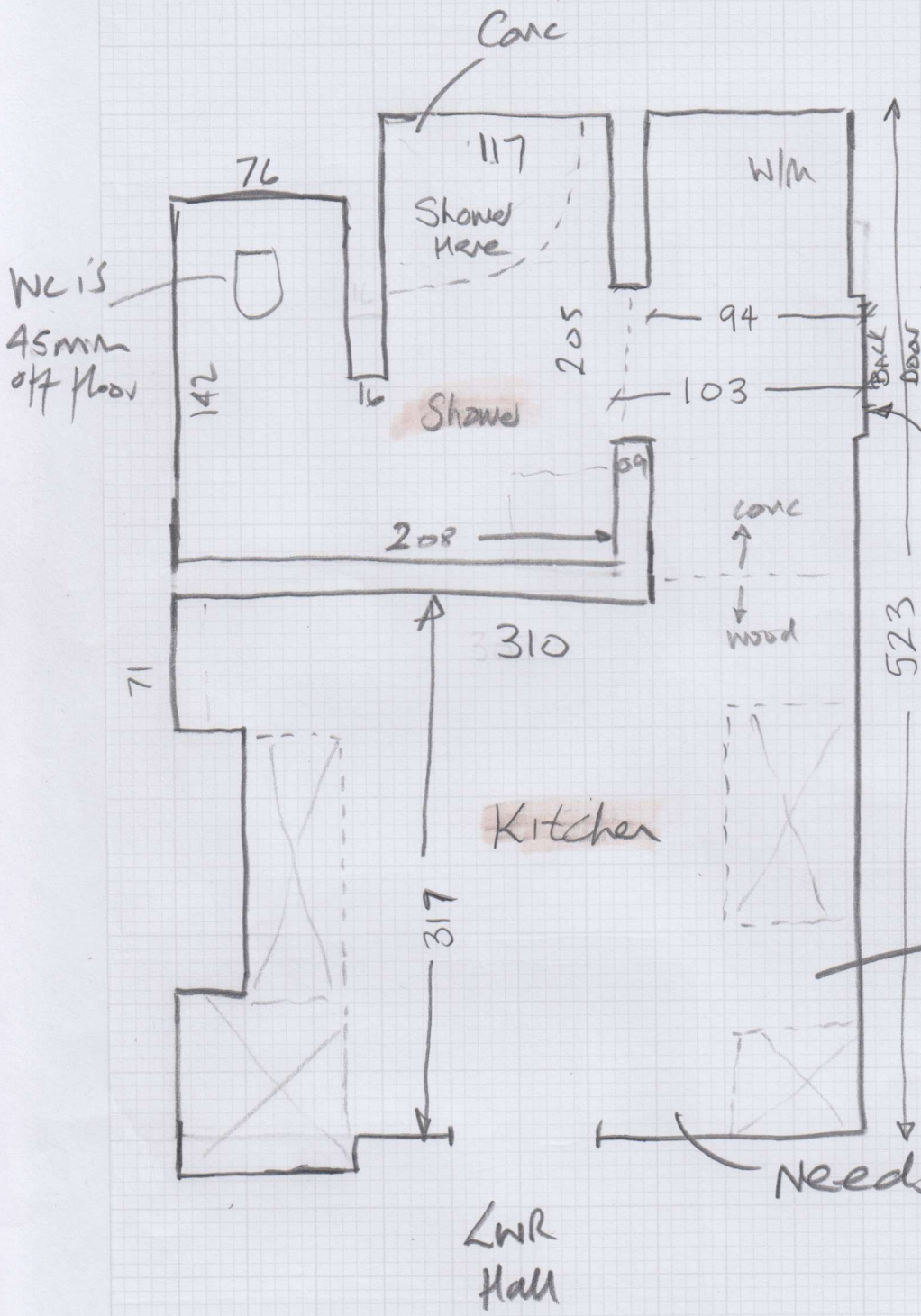

Rystead Estates Limited, 52 Bendemeer Road

Date of Measure: Wed, 23 Sep 20

At: Not entered

## Site Address:

52 Bendemeer Road  
Ground Floor

LONDON

SW15 1JU

CONTACT: Alan Doe 07920 574140

Mobile	Home	Office
07920-574140	N/P	020-8246-5990

## Customer Address:

Unit 1, Griffin Gate  
135 Lower Richmond Road  
LONDON

SW15 1EZ

Email:  
alan@cce-group.co.uk

## Areas to be done and Description of Measure

1 Bed flat / All areas Easycare 43 (16.25 Now £14.63) (4+5m) Bathrooms Dtex Platinum Oak 2142 £20 Nett

+Kitchen.

\* Check Measure Required When Kitchen units  
& Shower Cubicle have been fitted

## Instructions and Estimators comments

Hippo Anthracite in entrance way 2m wide

Morty to screed Shower room & Back Lobby.  
MRC to lay 6mm ply in kitchen & skim  
kitchen & Shower room with feather finish.

Must Read!

Alan to confirm who is on site

Office Ref: P29769

Alan Doe Rystead Estates Limited, 52 Bendemeer Road

Date of Measure Wed, 23 Sep 20

At Not entered

**Floor:** Wood / Concrete / other Anti Kitchen + Shower

**S/edge:** Wood / Concrete / No pin / existing (if existing, allow \_\_\_ sticks to supplement where necessary)

**Sticking Req'd:** Yes / No Type: Fastset / Other For Conc Slabs only

**Underlay:** Re-use Existing / New required

**Type:** 42oz Felt / Fomalux / PU Foam / Luxury PU Foam / LowTog / Durafit

**Doorbars:** Alloy / Satin Ali / Polished Ali / Anod / Solid Brass / Chrome / Nisheen  
Seam/Wood/T/Holds: colour \_\_\_\_\_

**Door Clearance:** OK / Low (advise on quote) Very little clearance at present

**Uplift:** No / Yes (if "Yes" - what type?) \_\_\_\_\_

**Furniture:** No / Yes (if YES, please specify the following) - 1 man / 2 men (Fitter to get paid) £\_\_\_\_\_ total/per room

**Parking Cost:** Free / £ 290 per hour

**Parking Restrictions:** (type) / £ per d

**Congestion Zone:** No / Yes

**Access:** OK / Hard / 2 men req'd / 1st + 2nd floor? pay porterage x1

**Runners:** Whipping / Binding (if binding, specify type)

**Tape size:** 1½" / 2" / 3" / 5"

**Style:** Top taping / Side binding

**Stairrods:** Type \_\_\_\_\_ Nr \_\_\_\_\_ Size \_\_\_\_\_

Must Read: Alan to confirm who is on site