

imcarpet
 Job No: P29777
 Name: VAN STROENBENGTJE
 Address: 107 Ardenburg Road
 SW1113Q
 Tel:
 Sheet: of:

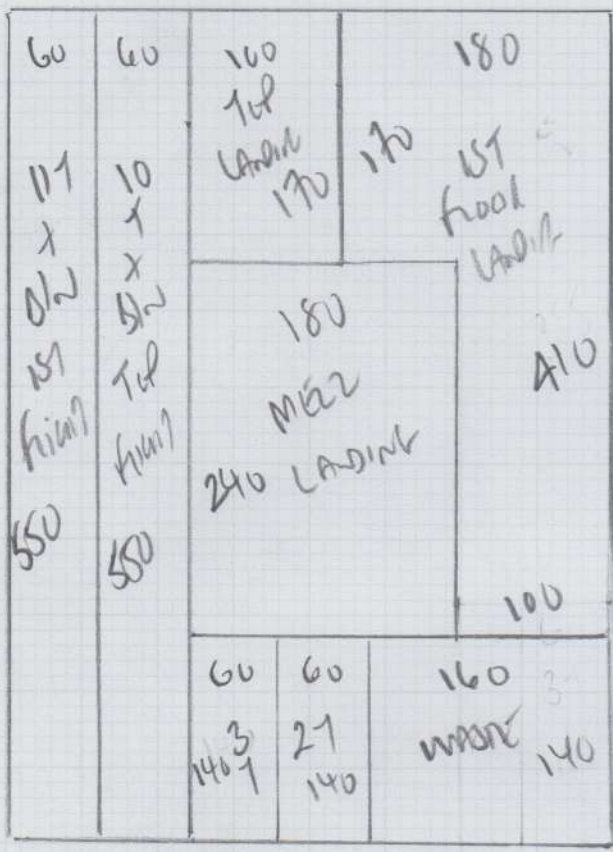

STAIRS + LANDINGS
Tot floor to Grand floor
 All STAIRS both Kitchens
 + SITARE + TAPE LANDINGS
 (DURABLE LANDINGS?)
 FINE LOOP
 Colour flo-504
 550 x 400
 22m²

Top Landing 500 INC METRES
 101 x 61w 10.00 LIN METRES
 1ST floor LAND 1200 INC METRES
 21 2.00 LIN METRES
 MEZ LAND 800 INC METRES
 131 x 61w 13w LIN METRES
50.00 LIN METRES

120mm TAPE
 Colour HB 8478
 50 LINAR METRES

mrcarpet
 Job No: P29777
 Name: VAN STEENBERGHE
 Address: 107 ALLENBURG RD SW
 SW 11 1JQ
 Tel:
 Sheet: of:

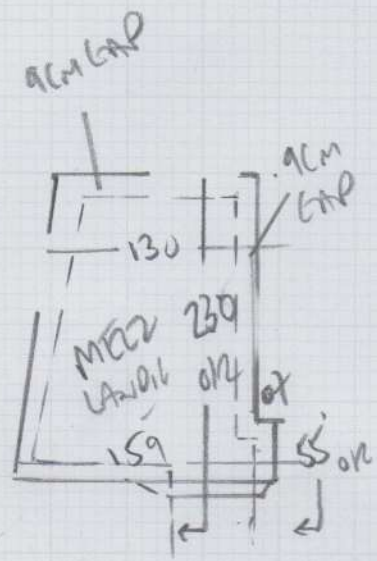
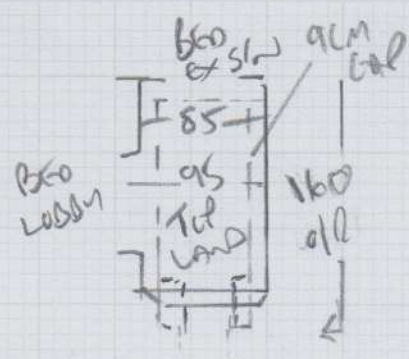

107
 45 x 78
 510 45 x 93 - (66cm to CURVE of 510)
 *

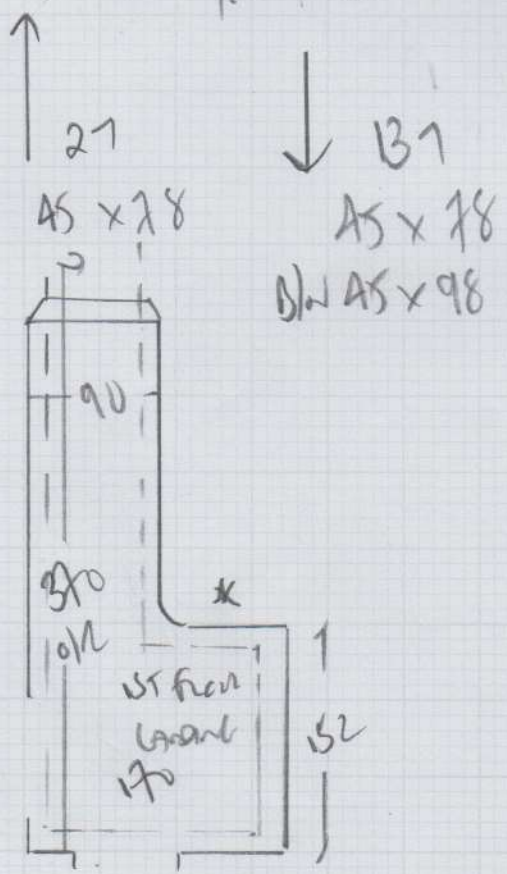

510 45 x 98 - 66cm to CURVE
 74cm to NEWEL POST

ALL STAIRS TO BE 60CM RUNNERS
 SHAPE + TAKE AN LANDINGS WITH
 UNIFORM 9CM GAP AT PERIMETERS
 BUT THIS EXCLUDES DOORWAY DRIPBACKS
 TEMPLATE LANDINGS OVER RISERS
 IN ONE PIECE TO MARRY UP
 WITH 60CM RUNNERS.

P29777

3rd call of 3

Notes for Measure

Estimator: Colin

Mr & Mrs Frederique Van Steenberghe, 107 Altenburg Gardens *Stair*

Date of Measure: Wed, 30 Sep 20

At: Est to confirm 11-12 16/1

Site Address:
107 Altenburg Gardens

Customer Address:
107 Altenburg Gardens

LONDON SW11 1JQ

LONDON SW11 1JQ

CONTACT: As customer details

Mobile	Home	Office
07739-357334		

Email:
fstenberghe@yahoo.fr

Areas to be done and Description of Measure

All stairs and landings as runner (landings NOT close covered)

*SHARPEN ALL LANDINGS + RUNNERS ON SITE
THEN SEND TO WORKSHOP FOR TAPING*

Instructions and Estimators comments

Fineloo FLO 504 (Tape HB8478) £31 now £24.80

*SHARPEN ALL LANDINGS ON SITE
OVER RISERS TO MEET RUNNERS
AS LANDING CARPET TO COVER RISERS
AT RUNNER WIDTH
AS CUSTOMER DOES NOT WANT SCOTIA REMOVED
APPROXIMATE 9CM GAP AT PERIMETERS OF
ALL LANDINGS - DUNHIT SHARPENED LANDINGS
X 3*

Must Read!

Call Frederique to confirm time

Office Ref: P29777

Mr & Mrs Frederique Van Steenberghe, 107 Altenburg Gardens

Date of Measure Wed, 30 Sep 20

At Est to confirm

Floor: Wood / Concrete / other _____

S/edge: Wood / Concrete / No pin / existing (if existing, allow 3 sticks to supplement where necessary)

Sticking Req'd: Yes / No Type: Fastset / Other

Underlay: Re-use Existing / New required [?]

Type: 42oz Felt / Fomalux / PU Foam / Luxury PU Foam / LowTog / Durafit

Doorbars: Alloy / Satin Ali / Polished Ali / Anod / Solid Brass / Chrome / Nisheen Seam / Wood / T / Holds: colour EXISTING TO BE RE-USED

Door Clearance: OK / Low (advise on quote)

Uplift: No / Yes (if "Yes" - what type?) Load here on 42oz felt

Furniture: No / Yes (if YES, please specify the following) - 1 man / 2 men (Fitter to get paid) £ 250 total/per room 3x 1m wheels

Parking Cost: Free / £ 340 per hour 1x 50cm wheel

Parking Restrictions: (type) / £ Ring 60 opposite on park in side area with permission?

Congestion Zone: No / Yes R

Access: Easy / Hard / 2 men req'd / 1st + 2nd floor?

Runners: Whipping / Binding (if binding, specify type)

Tape size: 1 1/2" / 2" / 3" / 5"

Style: Top taping / Side binding

Stairrods: Type Y _____ Nr _____ Size _____

Must Read: Call Frederique to confirm time