

Job No: P29781

Name: Thistle

Address:

Tel:

Sheet: of:

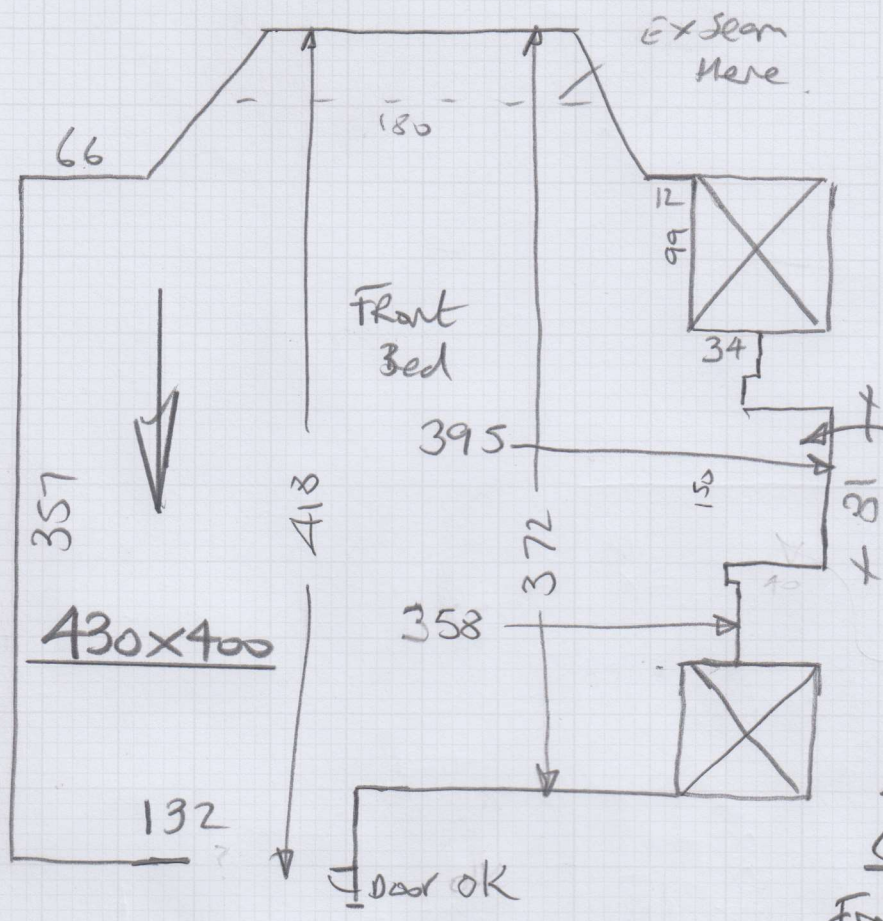

Nepal - Karful

Col. KAN 621

Front Bed 430x400

Back Bed 265x400

695x400

= 27.80m²

HALL
(To have 1/2 pane wood installed)

BATH

Door tight

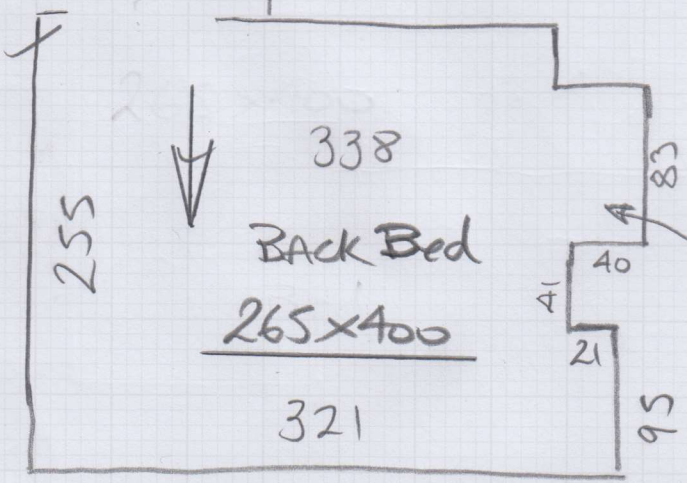

U/Lay = 25m²

Run CARPET into F/Place recess

Wood floors

U/D CPT + u/L

Re-use ex ste

wood fitters to install wood T/hold at doorways.

Might need shims to raise carpet height but we wait know until wood floor has been fitted.

P29781

1st call of 5

Notes for Measure

Estimator: Nigel

Mr James Thistle, 101 Oakhill Road

Date of Measure: Wed, 14 Oct 20

At: ~~EST TO ADVISE~~ 9am meet.

Site Address:

101 Oakhill Road
Putney

LONDON

SW15 2QL

Customer Address:

101 Oakhill Road
Putney
LONDON

SW15 2QL

CONTACT: As customer details

Mobile	Home	Office
07713-917368		

Email: jamesthistle301@gmail.com

Areas to be done and Description of Measure

Two Beds

Instructions and Estimators comments

Nepal Kanpur KAN 621 ~~37.80~~ now £37.80

£4200m⁺ -10%

Wood fitters to install wood T/holders when installing wood flooring in hall. Height unknown so quote sep for shims + check measure when hall flooring is laid

Must Read!

CALL JESS TO BOOK TIME 07733 343338

Office Ref: P29781

Mr James Thistle, 101 Oakhill Road

Date of Measure Wed, 14 Oct 20

At EST TO ADVISE

Floor: Wood / Concrete / other _____

S/edge: Wood/Concrete/No pin/existing (if existing, allow 2 sticks to supplement where necessary)

Sticking Req'd: Yes/No Type: Fastset/Other

Underlay: Re-use Existing / New required

Type: 42oz Felt / Fomalux / PU Foam / Luxury PU Foam / LowTog / Durafit

Doorbars: Alloy / Satin Ali / Polished Ali / Anod / Solid Brass / Chrome / Nisheen
Seam/Wood/T/Holds: colour _____ *wood floor fitters to fit wood THolds.*

Door Clearance: OK / Low (advise on quote)

Uplift: No / Yes (if "Yes" - what type?) PP twist + Rubber

Furniture: No / Yes (if YES, please specify the following) - 1 man / 2 men (Fitter to get paid) £ _____ total/per room

Parking Cost: Free / £ 2.90 per hour

Parking Restrictions: (type) / £ P&D 830-630

Congestion Zone: No / Yes

Access: Easy / Hard / 2 men req'd / _____ floor?

Runners: Whipping / Binding (if binding, specify type)

Tape size: 1½" / 2" / 3" / 5"

Style: Top taping / Side binding

Stairrods: Type _____ Nr _____ Size _____

Must Read: CALL JESS TO BOOK TIME 07733 343338

Office Ref: P29781