

Lower Ground floor flat

mrcarpet
 Job No: P29784
 Name: Wilson
 Address: _____
 Tel: _____
 Sheet: _____ of: _____

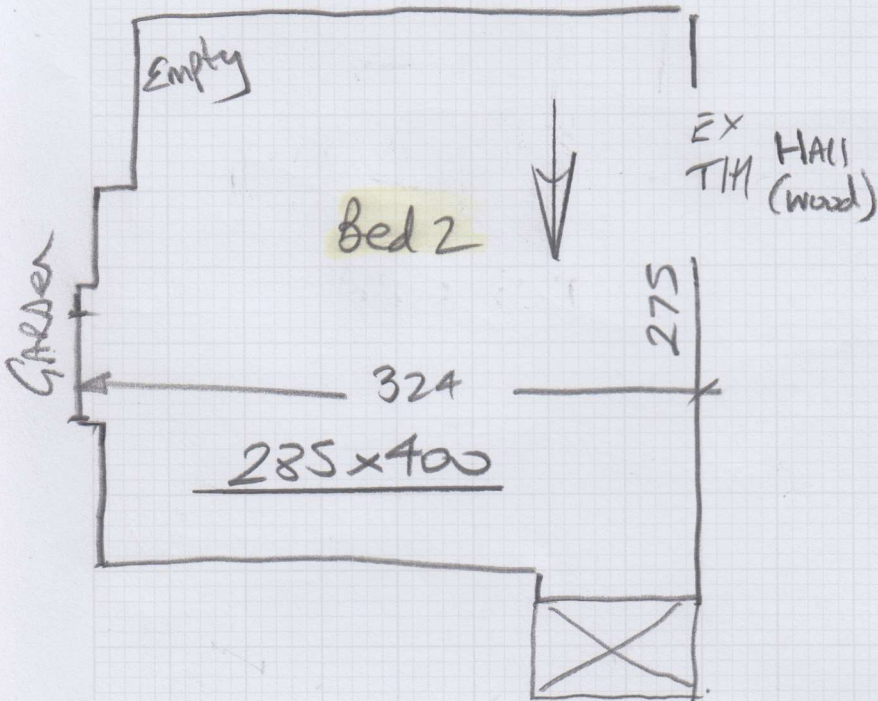

TRAMARE TONES
Col. TT605

Bed 1 330 x 400
 Bed 2 285 x 400

 615 x 400

 = 24.60m²

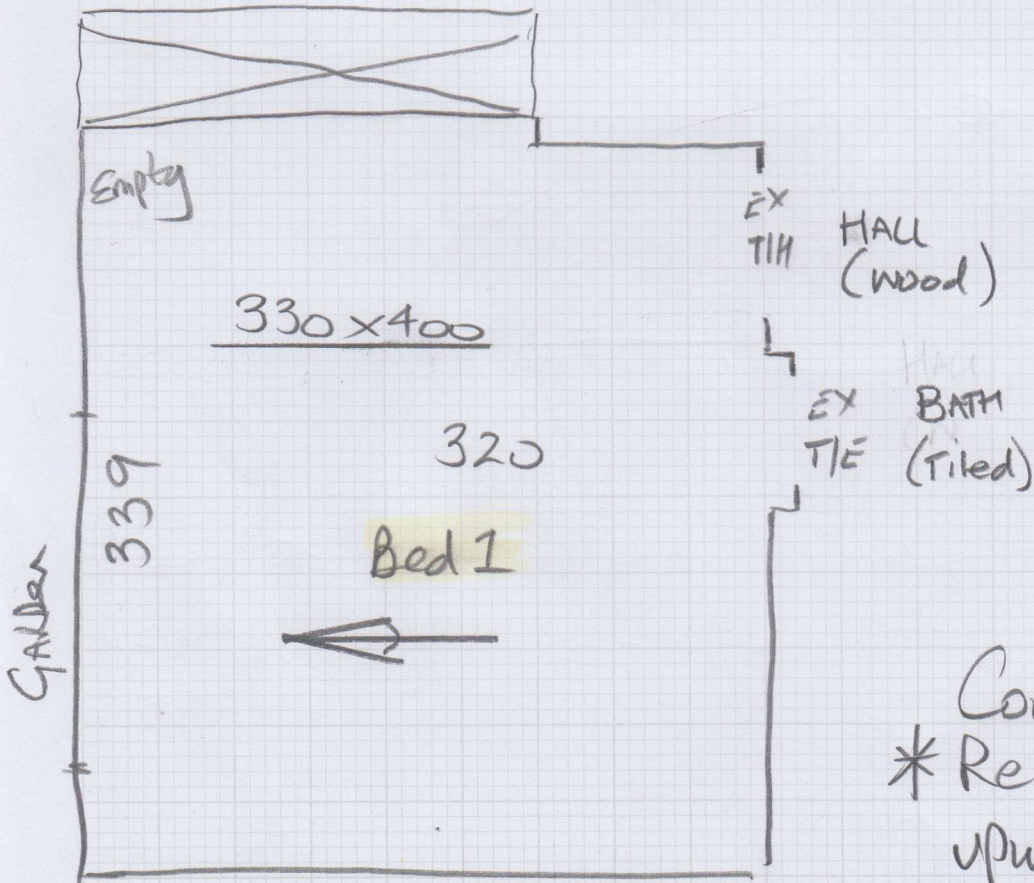

Concrete floors
 * Re-use ex v/Hy + S/e
 upuff CARPET only.
 Ex wood T/Hold &
 Ex Blistered Ali T/E to remain

P29784

1st call of 3

Notes for Measure

Estimator: Nigel

Mr Simon Wilson, Oakhill Park, Flat 3

Date of Measure: Thu, 1 Oct 20

At: Not entered

1030-11am

Site Address:

Oakhill Park, Flat 3
5 Oakhill Road

LONDON

SW15 2FJ

Customer Address:

~~Oakhill Park, Flat 3
5 Oakhill Road
LONDON~~

Meet outside.

SW15 2FJ

CONTACT: As customer details

Mobile	Home	Office
07909-674349		

Email: simon_j_wilson@btinternet.com

Areas to be done and Description of Measure

Two Beds

*
125 Teddington PARK RD
Teddington
TW11 8NG

Instructions and Estimators comments

Tramore Tones TT605 (17.75 now £14.20) 10PU

I charge full price for CATnet
+ re-use ex u/lay which
is only 5 years old.

Must Read!

ALLOW 40 MINIS FOR SIMON TO BE ON SITE

Office Ref: P29784

Mr Simon Wilson, Oakhill Park, Flat 3

Date of Measure Thu, 1 Oct 20

At Not entered

Floor: Wood / Concrete / other _____
S/edge: Wood/Concrete/No pin/existing (if existing, allow ___ sticks to supplement where necessary)
Sticking Req'd: Yes/No Type: Fastset/Other
Underlay: Re-use Existing / New required
Cost - 10mm (only 5 years old)
Type: 42oz Felt / Fomalux / PU Foam / Luxury PU Foam / LowTog / Durafit
Doorbars: Alloy / Satin Ali / EX Polished Ali / Anod / Solid Brass / Chrome / Nisheen Seam/Wood/T/Holds: colour _____
Door Clearance: OK / Low (advise on quote)
Uplift: No / Yes (if "Yes" - what type?) Carpet only
Furniture: No / Yes (if YES, please specify the following) - 1 man / 2 men (Fitter to get paid) £ _____ total/per room
Empty at present
Parking Cost: Free / £ 340 per hour
Parking Restrictions: (type) / £ PAID
Congestion Zone: No / Yes
Lower Ground
Access: Easy / Hard / 2 men req'd / _____ floor?
Runners: Whipping / Binding (if binding, specify type)
Tape size: 1½" / 2" / 3" / 5"
Style: Top taping / Side binding
Stairrods: Type _____ Nr _____ Size _____

Must Read: ALLOW 40 MINIS FOR SIMON TO BE ON SITE