

Living Room 265x400  
 Bedroom 185x400  
 Hall+cup'd 120x400  
570x400 = 2280m<sup>2</sup>

mrcarpets  
 Job No: P29788  
 Name: Madell  
 Address:  
 Tel:  
 Sheet: of:

U/Lay =

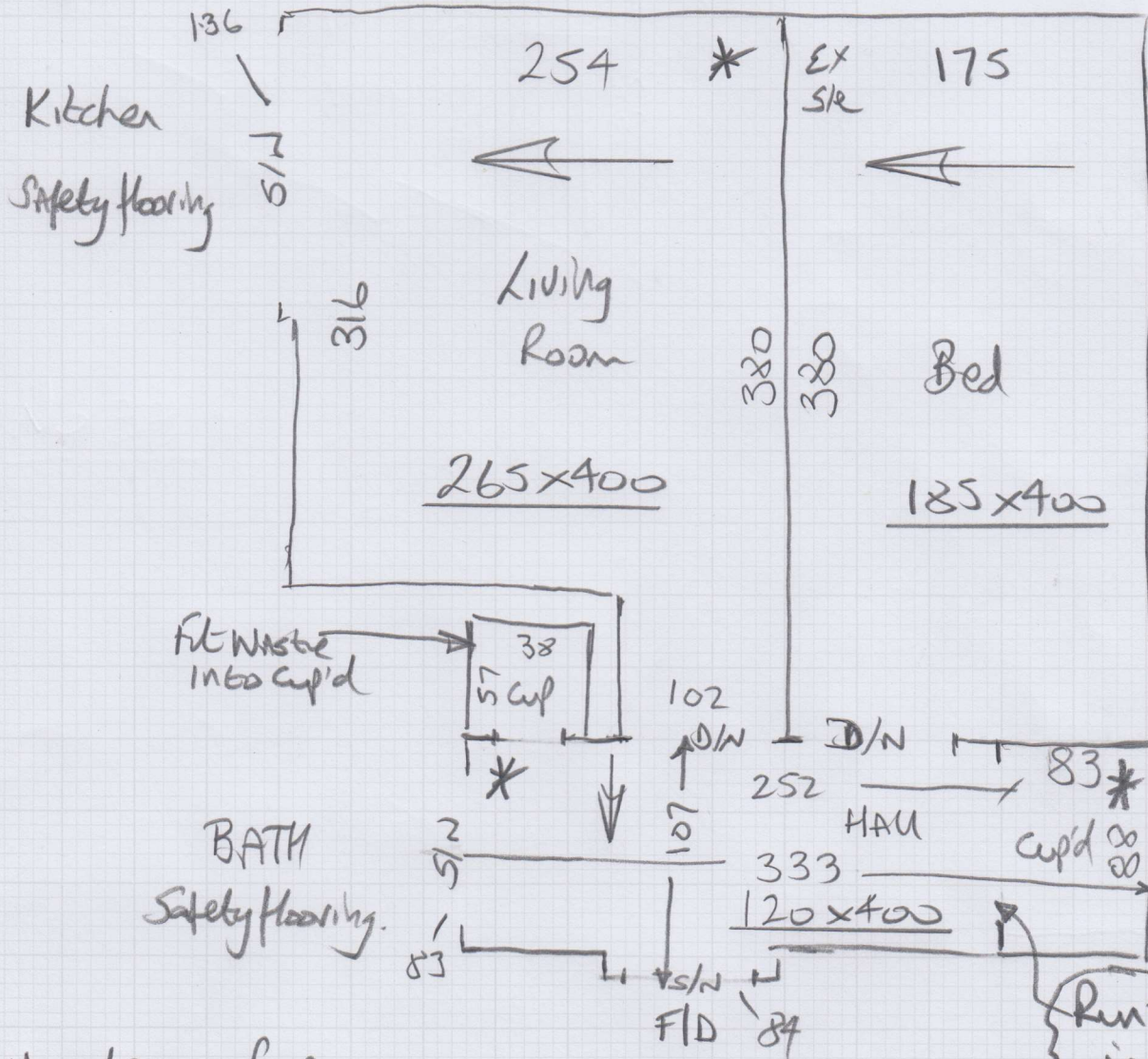

No v/d or furn.

Doors ok (Approx 20mm clearance).

Concrete floors with Crunchie tiles on top

\*Stick new slc to Living Rm + Hall

Re-use ex slc in Bedroom

3rd floor flat (There is a lift)

Mrs Soraya Madell, Flat 35, Mount Court

Date of Measure: Thu, 1 Oct 20

At: TBA

9:30am Meet

Site Address:

Flat 35, Mount Court  
Weimar Street

LONDON SW15 1SJ

CONTACT: As customer details

Mobile	Home	Office
07770-871059	N/P	N/P

Customer Address:

16 Bemish Road

LONDON SW15 1DG

Email: soraya.madell@btinternet.com

Areas to be done and Description of Measure

Living Room & Bed for carpet to select. Customer's partner Alastair Fanning 07808-739334 due to shop to make selection 2/10.

Suggest Tamore or Tamore Tones (or sim)  
or similar PP. Carpet that's not too thick.

Instructions and Estimators comments

Check uplift. Property should be empty of furniture. Access - what floor? 3RD floor

Fit 8mm tu foam as limited clearance  
under doors (Approx 20mm)

**Must Read!** Soraya will meet at property

Office Ref: P29788

Mrs Soraya Madell, Flat 35, Mount Court

Date of Measure Thu, 1 Oct 20

At TBA

**Floor:** Wood / Concrete / other with old corkie tiles on top  
*4RM + Hall - Bed*

**S/edge:** Wood/Concrete/No pin/existing (if existing, allow \_\_\_ sticks to supplement where necessary)

**Sticking Req'd:** Yes/No Type: Fastset/Other

**Underlay:** Re-use Existing / New required

**Type:** 42oz Felt / Fomalux / PU Foam / Luxury PU Foam / LowTog / Durafit  
*Allow all New*

**Doorbars:** Alloy / Satin Ali / Polished Ali / Anod / Solid Brass / Chrome / Nisheen  
 Seam/Wood/T/Holds: colour \_\_\_\_\_

**Door Clearance:** OK / Low (advise on quote) - Approx 20mm Clearance

**Uplift:** No / Yes (if "Yes" - what type?) \_\_\_\_\_

**Furniture:** No / Yes (if YES, please specify the following) - 1 man / 2 men (Fitter to get paid) £ \_\_\_\_\_ total/per room

**Parking Cost:** Free / £ \_\_\_\_\_ per hour *See Warden*

**Parking Restrictions:** (type) / £ PARK on forecourt + put note on  
DASHBOARDS with flat No. & phone No.

**Congestion Zone:** No / Yes

**Access:** Easy / Hard / 2 men req'd / 3rd floor?  
*1 man ok with a lift* *Porterage XI*

**Runners:** Whipping / Binding (if binding, specify type)

**Tape size:** 1½" / 2" / 3" / 5"

**Style:** Top taping / Side binding

**Stairrods:** Type \_\_\_\_\_ Nr \_\_\_\_\_ Size \_\_\_\_\_

Must Read: Soraya will meet at property

Office Ref: P29788