

mrcarpet  
 Job No: P29791  
 Name: AMES  
 Address: 2 TELEGRAPH ROAD  
 SWIS 354  
 Tel:  
 Sheet: of:

110	90 W1 80	120 W2 80	90	90
190 1/4	90 W4 110	120 W3 110	4 1 190	4 1 190

190  
 BASEMENT Room  
 + STAIRS TO GROUND  
 Floor

MARK VIEWER  
 Canal 402-228

Plan 190 x 500  
 BASEMENT Room 480 x 500  
670 x 500

3350m<sup>2</sup>

Job No: P29791  
 Name: AMES  
 Address: 2 TELEGRAPH ROAD  
 SWIS 354  
 Tel:  
 Sheet: of:

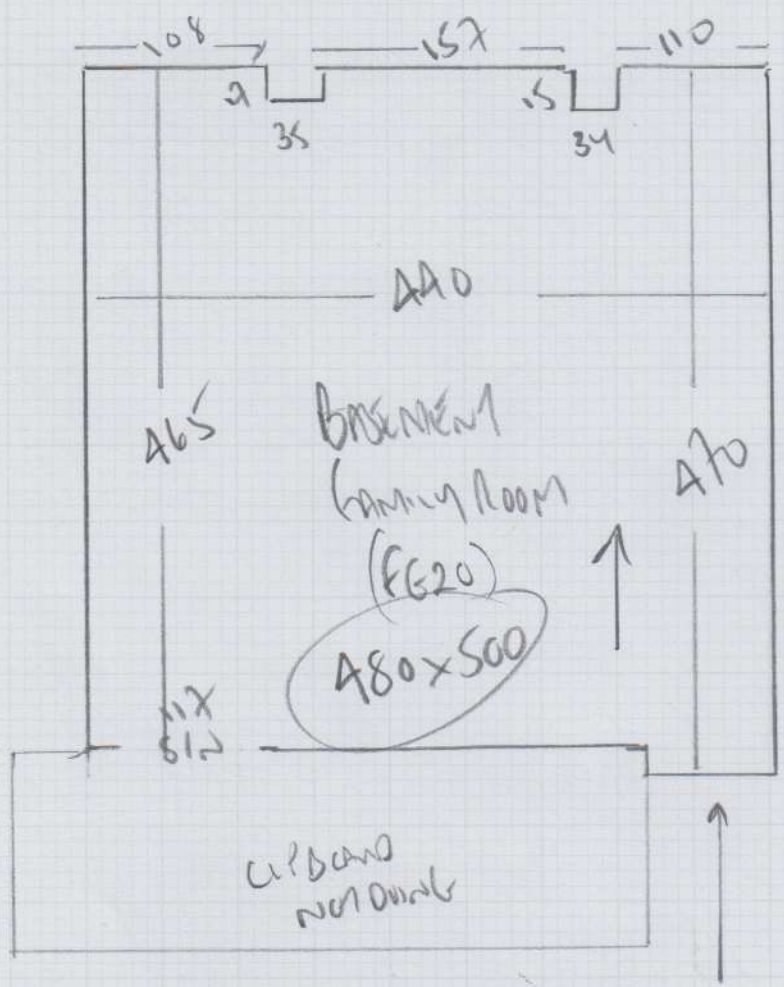

- → 8 STAIRS
- W4 88 x 78 46 x 79
- W3 85 x 1.11
- W2 60 x 1.12
- W1 65 x 85
- RIVER - TOKEMAN PANTLO
- 21 x 79

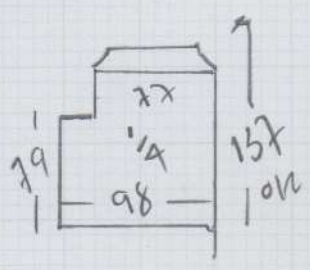

P29791

3rd call of 3

# Notes for Measure

Estimator: Colin

Martine Ames, 2 Telegraph Road

Date of Measure: Wed, 7 Oct 20

At: Est to confirm 8:30AM - 9AM

Site Address:

2 Telegraph Road

Customer Address:

2 Telegraph Road

LONDON

SW15 3SY

LONDON

SW15 3SY

CONTACT: Mrs M E Ames

Mobile	Home	Office
07849-893884	020-8789-9054	N/P

Email: martineames@gmail.com

### Areas to be done and Description of Measure

Stairs and basement (two man team as running machine in basement)

### Instructions and Estimators comments

York YOR 228 / 10m PU

**Must Read!**

**Not entered**

Office Ref: P29791

Martine Ames, 2 Telegraph Road

Date of Measure Wed, 7 Oct 20

At Est to confirm

Floor:  Wood / Concrete / other \_\_\_\_\_

S/edge:  Wood/Concrete/No pin/existing (if existing, allow \_\_\_ sticks to supplement where necessary)

Sticking Req'd: Yes/ No Type: Fastset/Other

Underlay: Re-use Existing /  New required

Type: 42oz Felt / Fomalux / PU Foam /  Luxury PU Foam / LowTog / Durafit

Doorbars:  Alloy / Satin Ali / Polished Ali / Anod / Solid Brass / Chrome / Nisheen Seam/Wood/T/Holds: colour \_\_\_\_\_

Door Clearance: OK / Low (advise on quote)

Uplift:  No / Yes (if "Yes" - what type?) \_\_\_\_\_

Furniture: No/ Yes (if YES, please specify the following) - 1 man / 2 men (Fitter to get paid) £ 20 total/per room

Parking Cost:  Free / £ \_\_\_\_\_ per hour

Parking Restrictions: (type) / £ ON DRIVEWAY WITH PERMISSION (ELECTRIC GATES)

Congestion Zone:  No / Yes

Access:  Easy / Hard / 2 men req'd / BASEMENT floor?

Runners:  Whipping / Binding (if binding, specify type)

Tape size:  1½" / 2" / 3" / 5"

Style:  Top taping / Side binding

Stairrods:  Type \_\_\_\_\_ Nr \_\_\_\_\_ Size \_\_\_\_\_

**Must Read: Not entered**