

Job No: P29793

Name: Walker

Address:

Tel:

Sheet: of:

Sloane twist 50

Col. Sko - 5025

$$\text{Cut Plan } 650 \times 400 = \underline{\underline{26\text{m}^2}}$$

$$\text{U/Lay} = 2\text{m}^2$$

Top floor (2nd Floor)

mrcarpet
 Job No: P29793
 Name: Walker
 Address:
 Tel:
 Sheet: of:

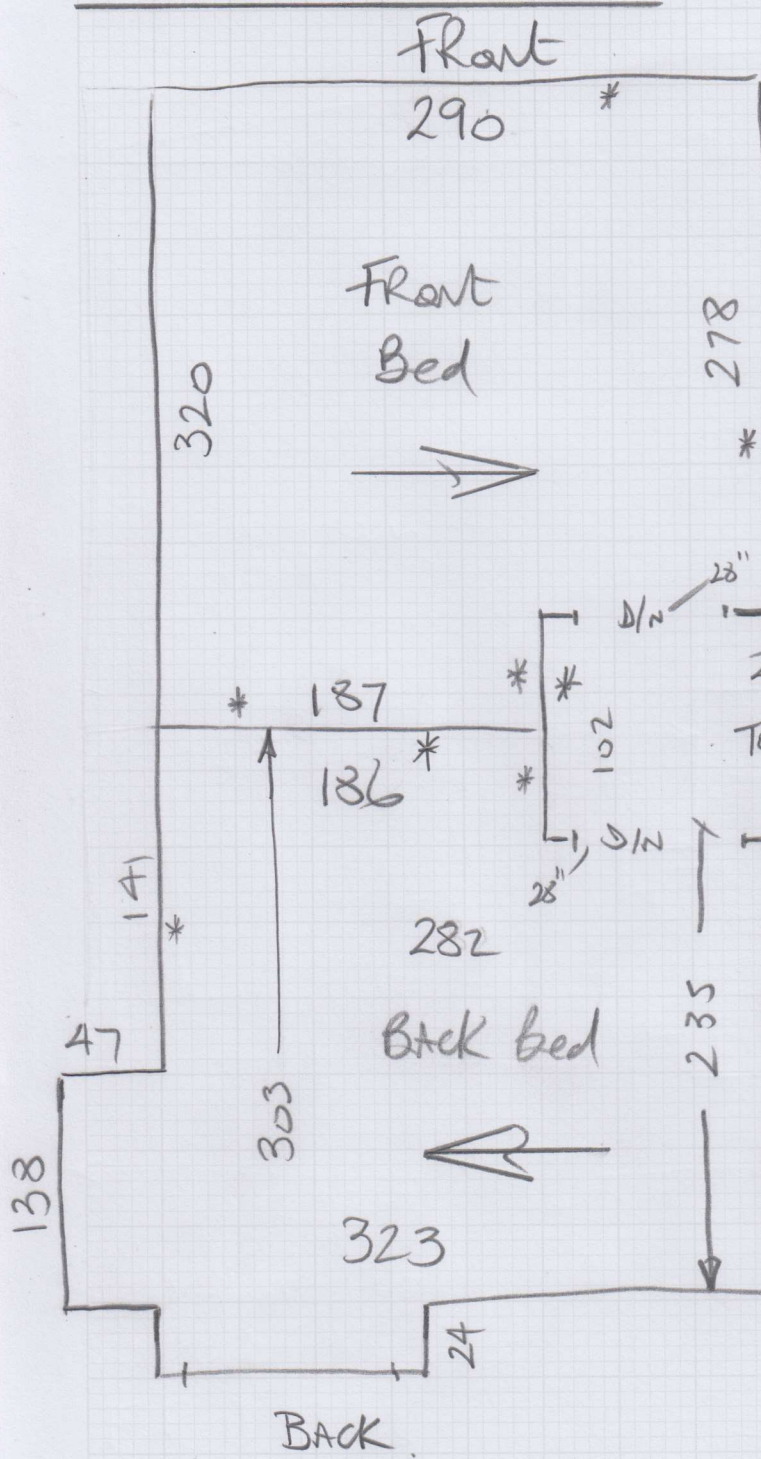

ADAPT CARPET on site
 271 x 93

Will need to be joined

STRS down

EX SATINAI TIE

Wood floors
 No old, empty

* These walls need new sk
 bc-use ex sk elsewhere
 fit new u/lay T/out

ADAPT existing CARPET to top floor landing
 will need a seam in front bed doorway
 (or fit New if it doesn't fit)

* Check with Customer which Carpet
 She'd prefer to have on the top land

P29793

2nd call of 4

Notes for Measure

Estimator: Nigel

Mrs Becca Walker, 10 Hambledon Road

Date of Measure: Wed, 7 Oct 20

At: Est to arrange 10am

Site Address:
10 Hambledon Road

Customer Address:
10 Hambledon Road

LONDON SW18 5UB

LONDON SW18 5UB

CONTACT: As customer details

Mobile	Home	Office
07737-510623		

Email:
beccacharlottewalker@gmail.com

Areas to be done and Description of Measure

Loft Room x2 / Sloane Twist SLO-5025 34.50 Now £27.60

Instructions and Estimators comments

Can we re use the Ulay. If not 10 mm foam

TOP landing - Customer to confirm if she would prefer:-

1) Existing CARPET off cut to be adapted with seams in front bed doorway

or

2) Fitted with new CARPET to match the 2 Left Beds.

Must Read!

Not entered

Office Ref: P29793

Mrs Becca Walker, 10 Hambledon Road

Date of Measure Wed, 7 Oct 20

At Est to arrange

Floor: Wood / Concrete / other _____
*walls marked **

S/edge: Wood / Concrete / No pin / existing (if existing, allow ___ sticks to supplement where necessary)
some

Sticking Req'd: Yes / No Type: Fastset / Other

Underlay: Re-use Existing / New required

Type: 42oz Felt / Fomalux / PU Foam / Luxury PU Foam / LowTog / Durafit

Doorbars: Alloy / Satin Ali / Polished Ali / Anod / Solid Brass / Chrome / Nisheen
 Seam/Wood/T/Holds: colour _____

Door Clearance: OK / Low (advise on quote) *20mm approx*

Uplift: No / Yes (if "Yes" - what type?) _____

Furniture: No / Yes (if YES, please specify the following) - 1 man / 2 men (Fitter to get paid) £ _____ total/per room

Parking Cost: Free / £ _____ per hour

Parking Restrictions: (type) / £ *Residents only 2-3pm*

Congestion Zone: No / Yes

Access: Easy / Hard / 2 men req'd / *a bit tight* / *2d* floor?

Runners: Whipping / Binding (if binding, specify type)

Tape size: 1½" / 2" / 3" / 5"

Style: Top taping / Side binding

Stairrods: Type _____ Nr _____ Size _____

Must Read: Not entered

Office Ref: P29793