

Loft Bed + upper S/L

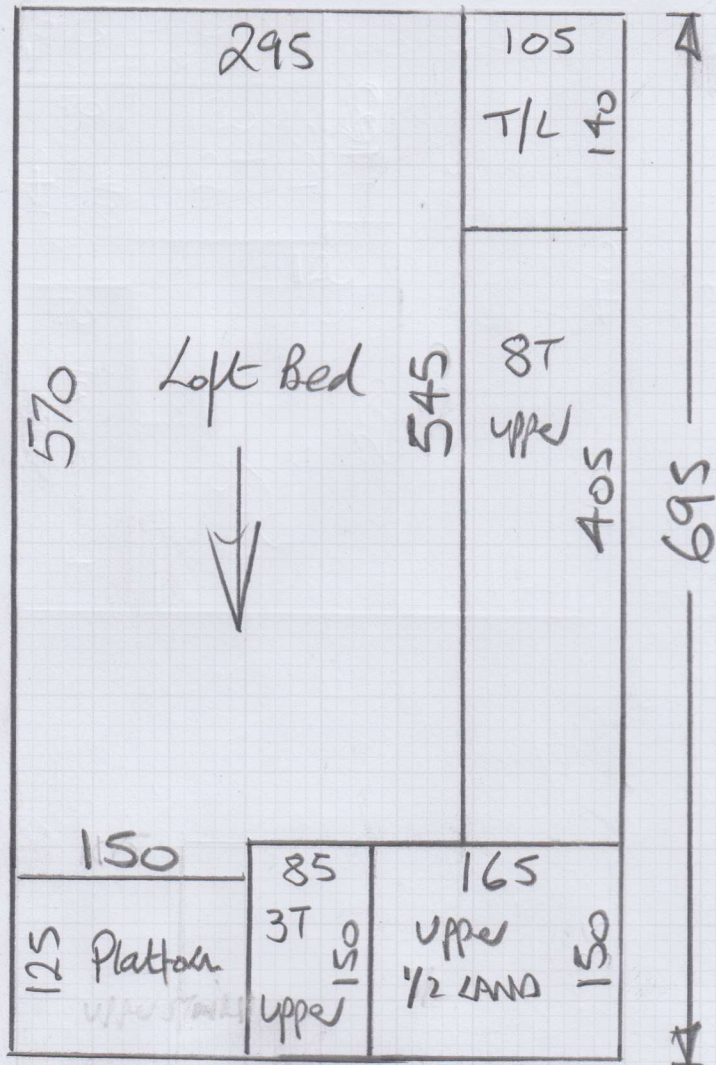

mrcarpet

Job No: P2979A

Name: Mackness.

Address: _____

Tel: _____

Sheet: _____ of: _____

Finelooop
Col. FLO-500

Cut Plan 695×400
 $\approx \underline{\underline{27.80m^2}}$

$u/Lay = 25$

Top floor Mezz back bed
 $= 250 \times 400$
 $= \underline{\underline{100m^2}}$

$u/Lay = \underline{\underline{8.50m^2}}$

Lower Mezz Back Bedroom
 $= 325 \times 400$
 $= \underline{\underline{130m^2}}$

$u/Lay = 11m^2$

S/L from Ground - 1st floor

mrcarpet

P29794

Job No:

Name:

Mackerness

Address:

Tel:

Sheet:

of:

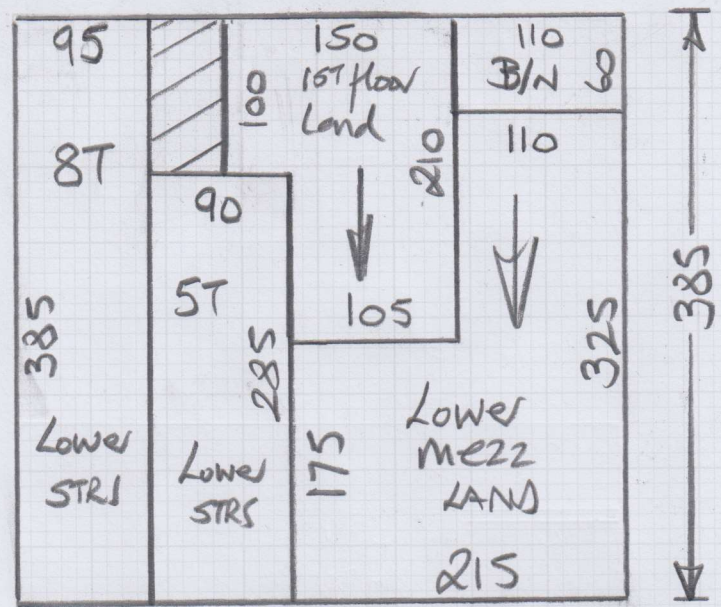

Cut Plan 385×400
 $= \underline{\underline{15.40m^2}}$

U/Lay = $\underline{12m^2}$

1st floor front Bedroom
 $= 470 \times 400$
 $= \underline{\underline{18.80m^2}}$

U/Lay = $\underline{15m^2}$

1st floor Middle Bedroom
 $= 305 \times 400$
 $= \underline{\underline{12.20m^2}}$

U/Lay = $10.50m^2$

These areas have painted floors & require new s/e & u/lag.

mrcarpet
 Job No: P29794
 Name: Mackaness
 Address:
 Tel:
 Front of:

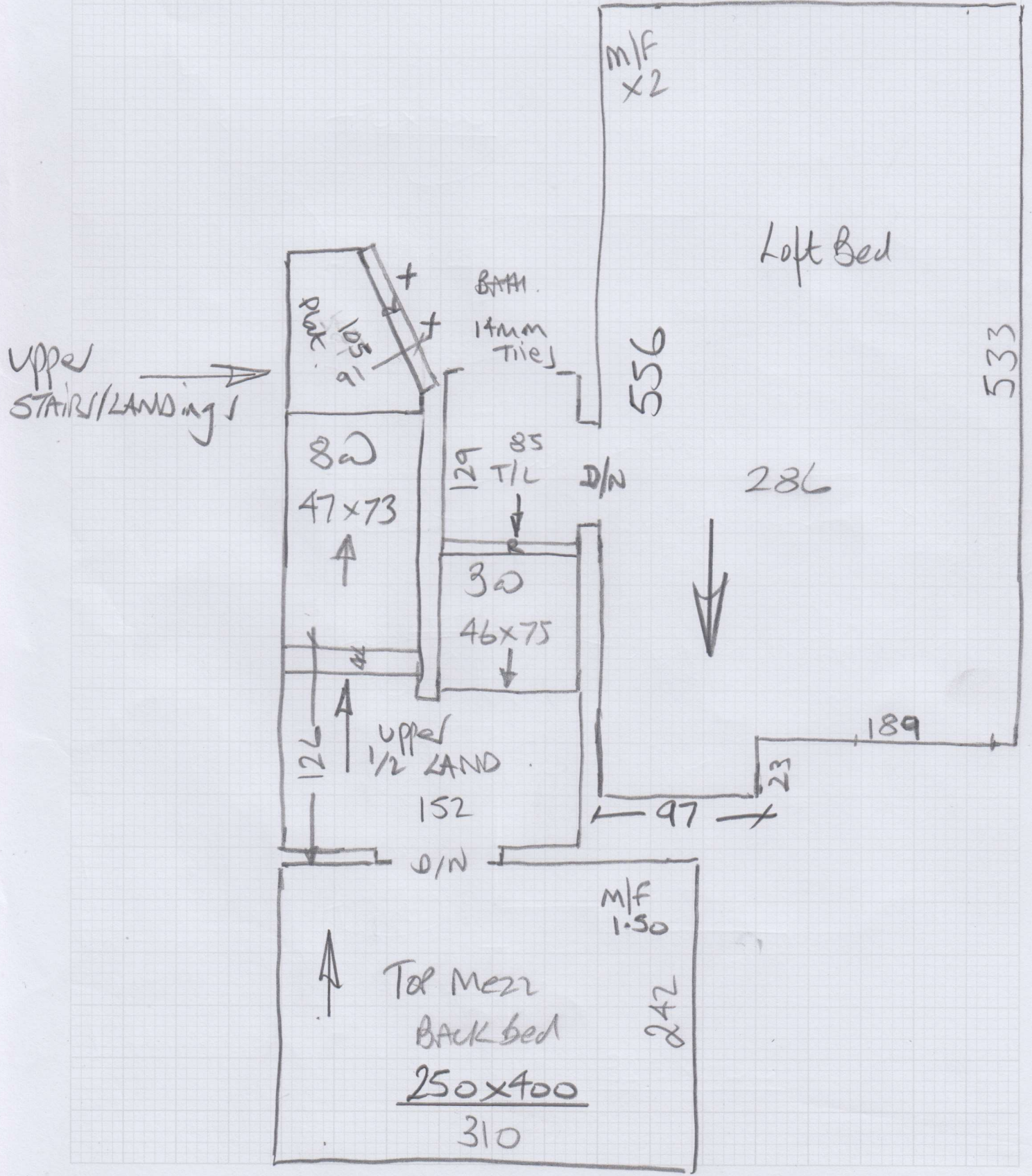

Mrs Rowena Mackaness, 56 Lochaline Street

Date of Measure: Wed, 7 Oct 20

At: Est to discuss

12-30-1pm
TBC

Site Address:

56 Lochaline Street

Customer Address:

56 Lochaline Street

LONDON

W6 9SH

LONDON

W6 9SH

CONTACT:

As customer details

Mobile

Home

Office

00000-000000

Email:

rowena.mackaness@live.co.uk

07802 152208

Areas to be done and Description of Measure

Stairs/landings/4Beds + Study. 10mm PU / Fineloo FLO 500

Instructions and Estimators comments

NOTE. I have the incorrect mobile I have emailed her so she can provide the correct number

- Q1) ^{New} Back Bed only.
- Q2) S/L up to 1st floor only
- Q3) S/L 1st to top floor + Loft Bed
- Q4) Top Back Bed (Study)
- Q5) 1st floor front
- Q6) 1st floor Middle
- Q7) All areas together

Must Read!

Asked for 12.45 if possible

Office Ref: P29794

Mrs Rowena Mackaness, 56 Lochaline Street

Date of Measure Wed, 7 Oct 20

At Est to discuss

Floor: Wood / Concrete / other _____

S/edge: Wood / Concrete / No pin / existing (if existing, allow Some sticks to supplement where necessary)

Sticking Req'd: Yes/No Type: Fastset/Other

Underlay: Re-use Existing / New required

Type: 42oz Felt / Fomalux / PU Foam / Luxury PU Foam / LowTog / Durafit

Doorbars: Alloy / Satin Ali / Polished Ali / Anod / Solid Brass / Chrome / Nisheen
Seam/Wood/T/Holds: colour _____

Door Clearance: OK / Low (advise on quote)

Uplift: No / Yes (if "Yes" - what type?) Some SL up to 1st floor + 2 x 1st floor beds only

Furniture: No/Yes (if YES, please specify the following) - 1 man / 2 men (Fitter to get paid) £ 30 total/per room Stacked with stuff

Parking Cost: Free / £ 2.90 per hour

Parking Restrictions: (type) / £ paid 9.30-4.30

Congestion Zone: No / Yes

Access: Easy / Tight / 2 men req'd / 1st + 2nd floor?

Runners: Whipping / Binding (if binding, specify type)

Tape size: 1½" / 2" / 3" / 5"

Style: Top taping / Side binding

Stairrods: Type _____ Nr _____ Size _____

Must Read: Asked for 12.45 if possible

Office Ref: P29794