

mrcarpet  
 Job No: P29815  
 Name: Walsk  
 Address: \_\_\_\_\_  
 Tel: \_\_\_\_\_  
 Sheet: \_\_\_\_\_ of: \_\_\_\_\_

Cut plan  $495 \times 500$   
 $= \underline{\underline{24.75m^2}}$

u/Lay = 22.50m<sup>2</sup>

Top floor flat (Access down alley on Right of F/D)

Job No. P29815  
Name: Walsh

Address:

Tel:

Sheet:

of:

STAIRS down to Bed + BATH

Landing Eng Wood

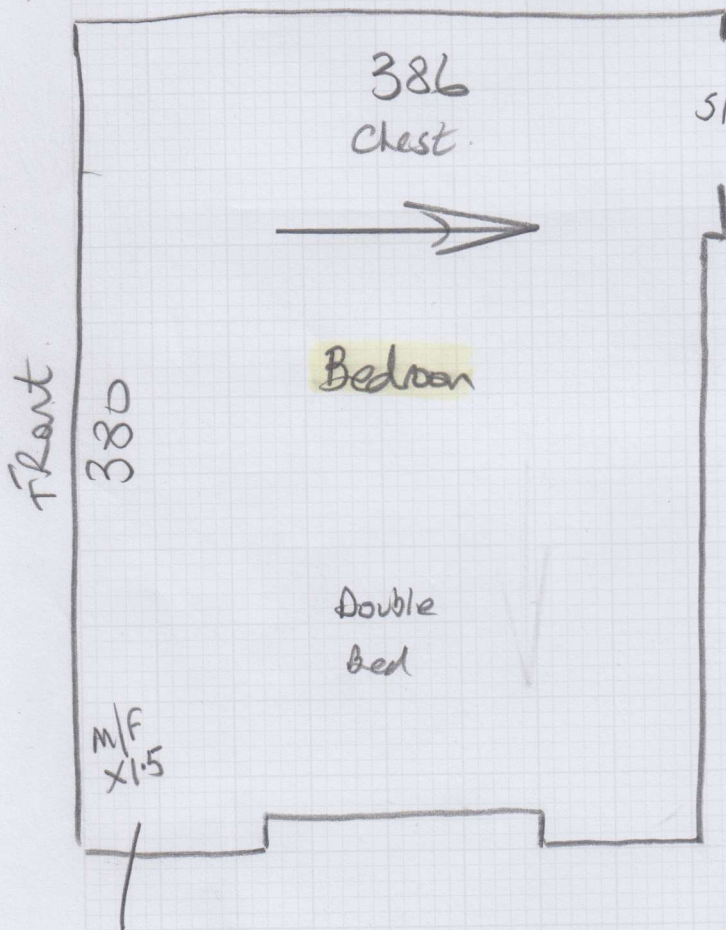

fits S/N up to Timber TH

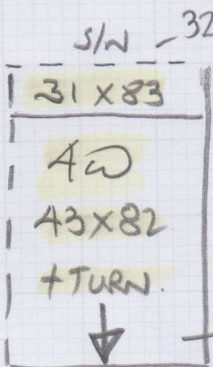
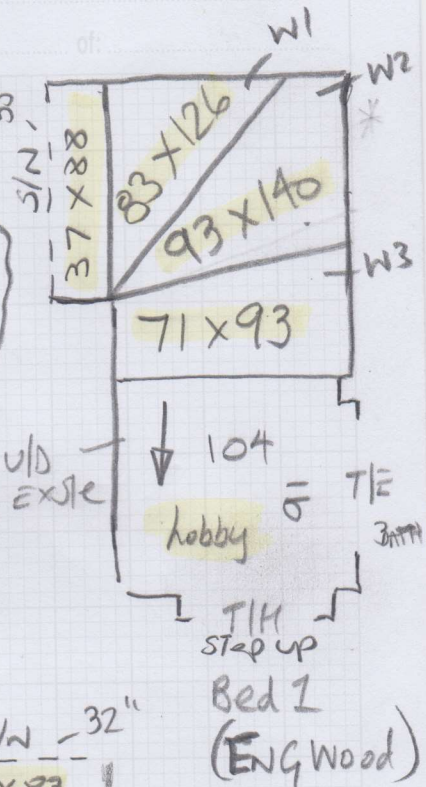

1/2 LAND ENG WOOD

Wood floor  
Needs New S/C  
U/D - old PP on felt

Existing carpet to remain on 1st flight of stairs here (107 + Rise @ 45x77)

P29815

2nd call of 5

Notes for Measure

Estimator: Nigel

Mr Richard Walsh, Flat 4, 8 Werter Road

Date of Measure: Wed, 14 Oct 20

At: TBA

loan

Site Address:  
Flat 4, 8 Werter Road

Customer Address:  
Flat 4, 8 Werter Road

Ring on arrival  
Bell not  
working

LONDON SW15 2LJ

LONDON

SW15 2LJ

CONTACT: As customer details

Mobile	Home	Office
07540-989487		N/P

Email:  
rmswalsh@gmail.com

Areas to be done and Description of Measure

Spare Bedroom + Short Flight of Stairs for Linton 40/50 or Rutland 40/50 - TBC

Instructions and Estimators comments

Quote for PU Foam underlay + Luxury PU option.

for  
157

Must Read! Customer working from home

Office Ref: P29815

Mr Richard Walsh, Flat 4, 8 Werter Road

Date of Measure Wed, 14 Oct 20

At TBA

Floor: Wood / Concrete / other \_\_\_\_\_

S/edge: Wood / Concrete / No pin / existing (if existing, allow \_\_\_ sticks to supplement where necessary) *Bed + Small flight* *winders + Lobby*

Sticking Req'd: Yes / No Type: Fastset / Other

Underlay: Re-use Existing / New required

Type: 42oz Felt / Fomalux / PU Foam / Luxury PU Foam / LowTog / Durafit *dt*

Doorbars: Alloy / Satin Ali / Polished Ali / Anod / Solid Brass / Chrome / Nisheen *option*  
Seam/Wood/T/Holds: colour \_\_\_\_\_ *Door handles are BRASS*

Door Clearance: OK / Low (advise on quote)

Uplift: No / Yes (if "Yes" - what type?) *in Bedroom, Winders + Lobby*

Furniture: No / Yes (if YES, please specify the following) - 1 man / 2 men (Fitter to get paid) £ \_\_\_\_\_ total/per room

Parking Cost: Free / £ 290 per hour *Large / Heavy Bed + COO*

Parking Restrictions: (type) / £ P40

Congestion Zone: No / Yes

Access: Easy / Hard / 2 men req'd / 2nd floor? *Porterage x1.*

Runners: Whipping / Binding (if binding, specify type)

Tape size: 1½" / 2" / 3" / 5"

Style: Top taping / Side binding

Stairrods: Type \_\_\_\_\_ Nr \_\_\_\_\_ Size \_\_\_\_\_

Must Read: Customer working from home

Office Ref: P29815