

①

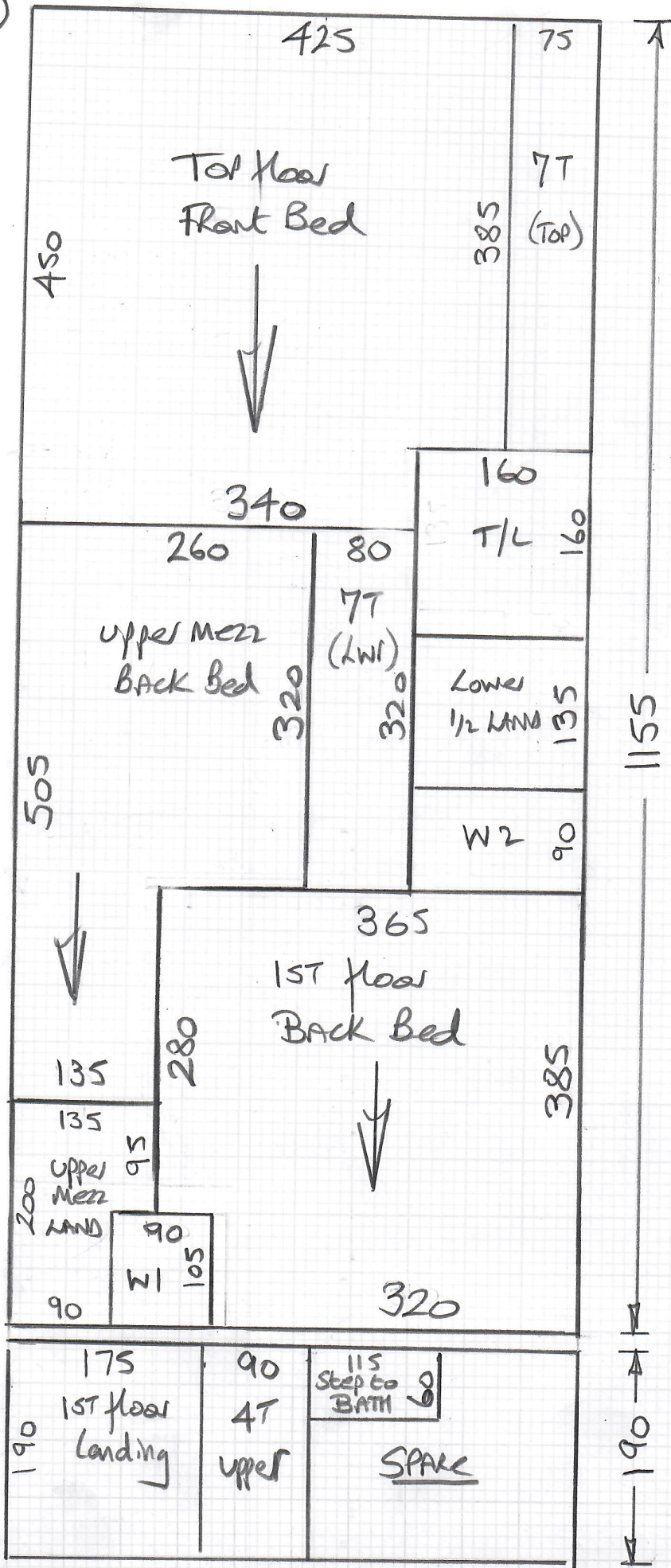

mrcarpet
 Job No: P29816
 Name: Darymple-Hamilton
 Address:
 Tel:
 Sheet: of

Boston
Col. BOS-022

1st floor front Bed 385x500
 Cut Plan ① 11.55x500
 Cut Plan 2 190x500
 17.30x500
 = 86.50m²

FRONT.

mrcarpets

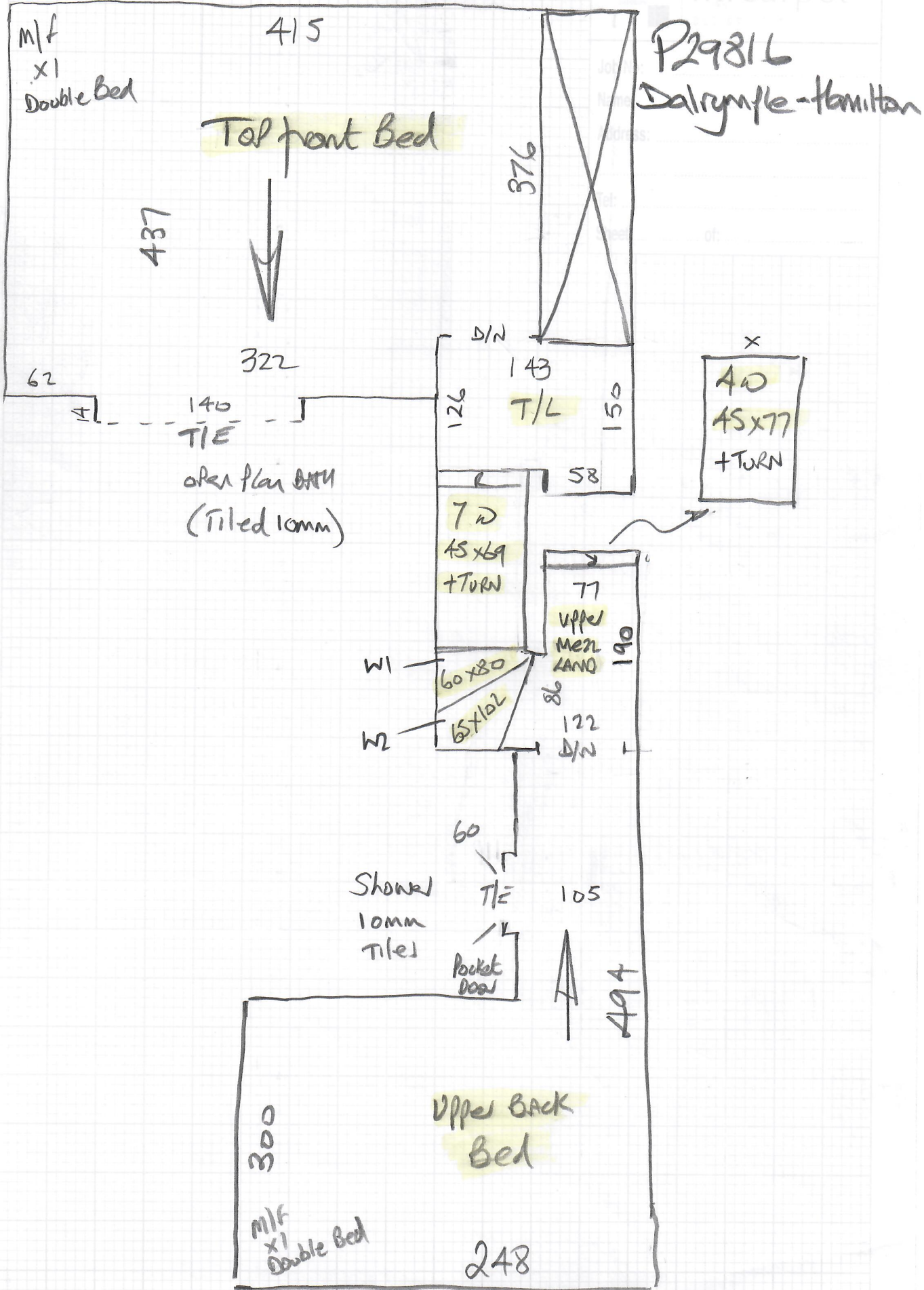

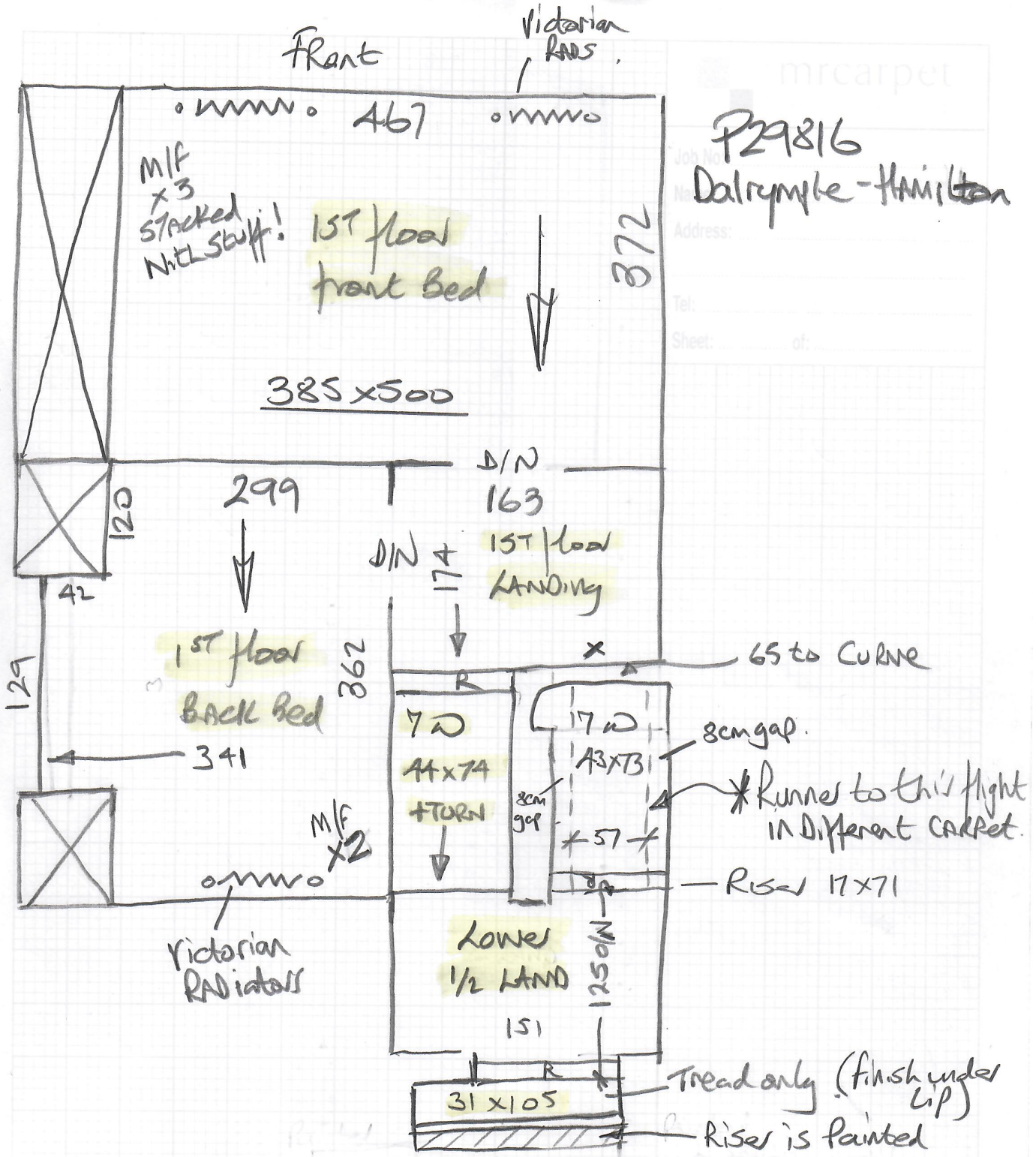

mrcarpet

Job No: P29816

Name: Dalrymple-Hamilton

Address:

Tel:

Sheet: of:

Wood floors

No u/d

Needs new set/out

Antique BRASS door handles

BATH Lobby & main BATH (Tiled)

P29816
Dalrymple-Hamilton

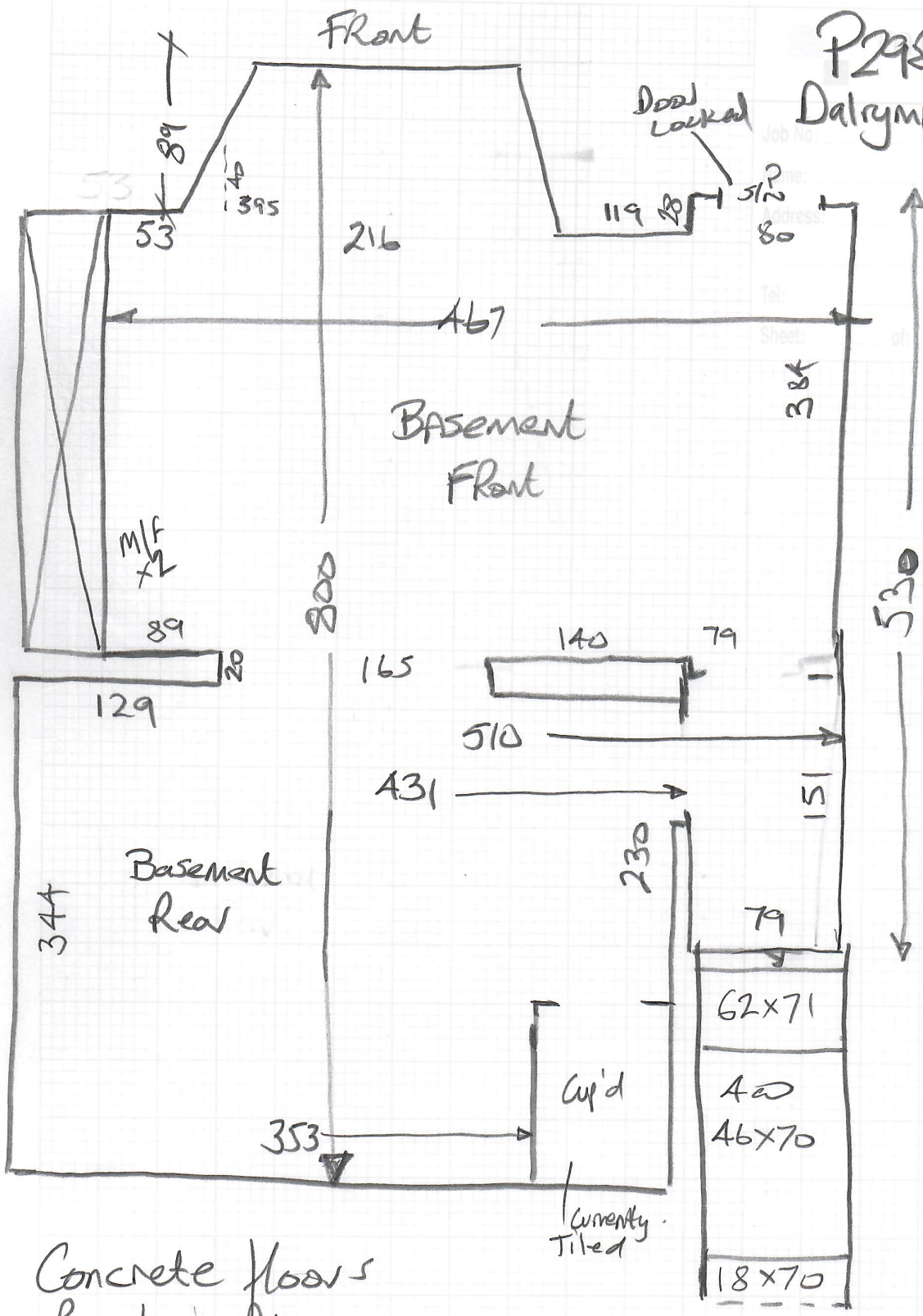

Concrete floors
 Rough in places
 Could do with a coat of
 latex if PP Sisal to be fitted
 over Durafit.

P29816

1st call of 3

Notes for Measure

Estimator: Nigel

Mr & Mrs Dalrymple-Hamilton, 7 Mallinson Road

Date of Measure: Thu, 22 Oct 20

At: TBA 9.30am BOS

Site Address:
7 Mallinson Road

Customer Address:
24 Thurloe Court
131 Fulham Road
LONDON SW3 6BS

LONDON SW11 1BW

CONTACT: Eddie (mob) & Sarah (home)

Mobile	Home	Office
07814-178750	07791-547319	N/P

Email: sburnford@yahoo.co.uk

Areas to be done and Description of Measure

4 Beds, S&L: Boston BOS022. 1st Flight (not flight down from Hall): Flatweave TBC. 2 x Basement Rooms for Unnatura Flooring.

Which one?
Suggest New England/New York
* Deally 5m wide would be better.

Check if
Basement
stairs +
Biment
Lobby req?

* Put note on quote Ref Victorian style
RADS in 1st floor Bed.

Instructions and Estimators comments

Budget costing done for most areas on Boston throughout 26/5/20. RUNNER TO FLATWEAVE.

May also want 2 x g/f Reception Room
Carpeted? Measure them if Access available
Suggest A/c Anywhere
No possible
All sheeted off
+ full of furniture

Damien
07470
159606

Must Read!

Builders on site

Office Ref: P29816

Mr & Mrs Dalrymple-Hamilton, 7 Mallinson Road

Date of Measure Thu, 22 Oct 20

At TBA

Floor:

Wood / Concrete / other Basement
Reste

S/edge:

Wood / Concrete / No pin / existing (if existing, allow ___ sticks to supplement where necessary)

Sticking Req'd:

Yes / No Type: Fastset / Other Basement

Underlay:

Re-use Existing / New required

Type:

42oz Felt / Fomalux / PU Foam / Luxury PU Foam / LowTog / Durafit
Elsewhere runner

Doorbars:

Alloy / Satin Ali / Polished Ali / Anod / Solid Brass / Chrome / Nisheen
Seam/Wood/T/Holds: colour _____

Door Clearance:

OK / Low (advise on quote)

*option for
Antique BRASS
to match door
handles.*

Uplift:

No / Yes (if "Yes" - what type?) _____

Furniture:

No / Yes (if YES, please specify the following) - 1 man / 2 men (Fitter to get paid) £ _____ total/per room
Some rooms being used for storage

Parking Cost:

Free / £ 3.00 per hour

Parking Restrictions:

(type) / £ P&D

Congestion Zone:

No / Yes

Staircase quite narrow

Access:

Easy / Hard / 2 men req'd / _____ floor?

Porterage x2

Runners:

Whipping / Binding (if binding, specify type)

Tape size:

1 1/2" / 2" / 3" / 5"

Style:

Top taping / Side binding

Stairrods:

Type _____ Nr _____ Size _____

Must Read: Builders on site

