

mrcarpet  
 Job No: P29818  
 Name: RAS Blair  
 Address:  
 Tel:  
 Sheet: of:

Remarkable - (Silver)  
Col. Roe Deer

Cut Plan ① 655 x 400  
 Cut Plan ② 740 x 400  
 1395 x 400  
 = 5580m<sup>2</sup>

U/Hay 50m<sup>2</sup>

Coir Matting - Natural  
 Matwell = 110 x 100

\* Cut existing Moth Infested Carpets into Managable Sizes, Roll neatly & leave outside property for disposal by others

Re-use ex D/BARS at bathroom + Hall Cup'd  
 replace 2x D/N + 1x SQ edge

P29818  
R45 Blair LTD

Small Prop Backs at front

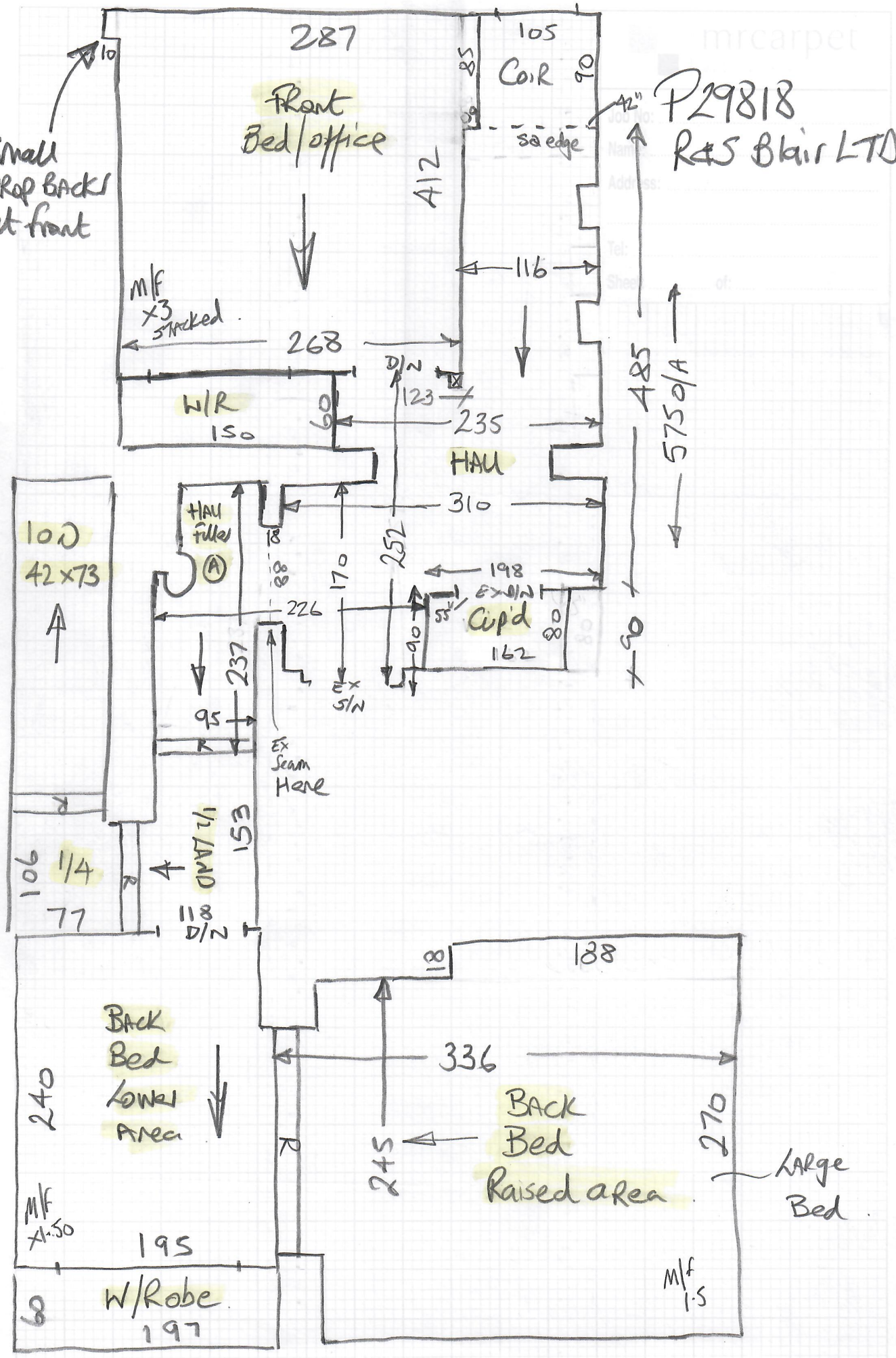

P29818

3rd call of 3

Notes for Measure

Estimator: Nigel

R & S Blair Ltd, 32 Alexander Street

Date of Measure: Thu, 22 Oct 20

At: TBA

1-1.30pm

Site Address:

32 Alexander Street

Customer Address:

20 Kyrchill Lane

Colehill

WIMBORNE

BH21 2RT

LONDON

W2 5NU

CONTACT:

Andrew & Fran Marsh

Mobile

Home

Office

07960-170357

01202-888441

N/P

Email:

r.s.blair@hotmail.co.uk

Areas to be done and Description of Measure

2 Beds, Stairs & Landings for Aura (Victoria's) - col. TBC. MOTH PROBLEM - ALLOW TO UPLIFT & LEAVE OUTSIDE.

Similar colour to existing (obtain sample)  
but would prefer heather type

Remarkable - Silver  
Col. Roe Deer

Selected by tenants  
on site

Instructions and Estimators comments

PU Foam. Check furn.

Fit ASAP. - Customer expecting a baby shortly.

Peter + Meryl

Must Read!

Access via tenants.

Office Ref: P29818

R & S Blair Ltd, 32 Alexander Street

Date of Measure Thu, 22 Oct 20

At TBA

Floor:

Wood / Concrete / other \_\_\_\_\_

S/edge:

Wood/Concrete/No pin/existing (if existing, allow \_\_\_ sticks to supplement where necessary)

Sticking Req'd:

Yes/No Type: Fastset/Other

Underlay:

Re-use Existing / New required

Type:

42oz Felt / Fomalux / PU Foam / Luxury PU Foam / LowTog / Durafit

Doorbars:

Alloy / Satin Ali / Polished Ali / Anod / Solid Brass / Chrome / Nisheen  
Seam/Wood/T/Holds: colour \_\_\_\_\_

Door Clearance:

OK / Low (advise on quote)

Uplift:

No / Yes (if "Yes" - what type?)

80/20 Moth Infested CARPETS  
ON Felt u/LAY  
Roll up & leave outside

Furniture:

No/Yes (if YES, please specify the following) - 1 man / 2 men (Fitter to get paid) £ 30 total/per room

Parking Cost:

Free / £ 290 per hour

Parking Restrictions:

(type) / £ 4 Hour P&D outside.

Lots of stuff & personal items

Congestion Zone:

No / Yes

Access:

Easy / Hard / 2 men req'd / GRND floor?

\* Tenants advised that they must clear as much as possible & empty w/Robes

Runners:

Whipping / Binding (if binding, specify type)

Tape size:

1 1/2" / 2" / 3" / 5"

Style:

Top taping / Side binding

Stairrods:

Type \_\_\_\_\_ Nr \_\_\_\_\_ Size \_\_\_\_\_

Must Read: Access via tenants.