

①

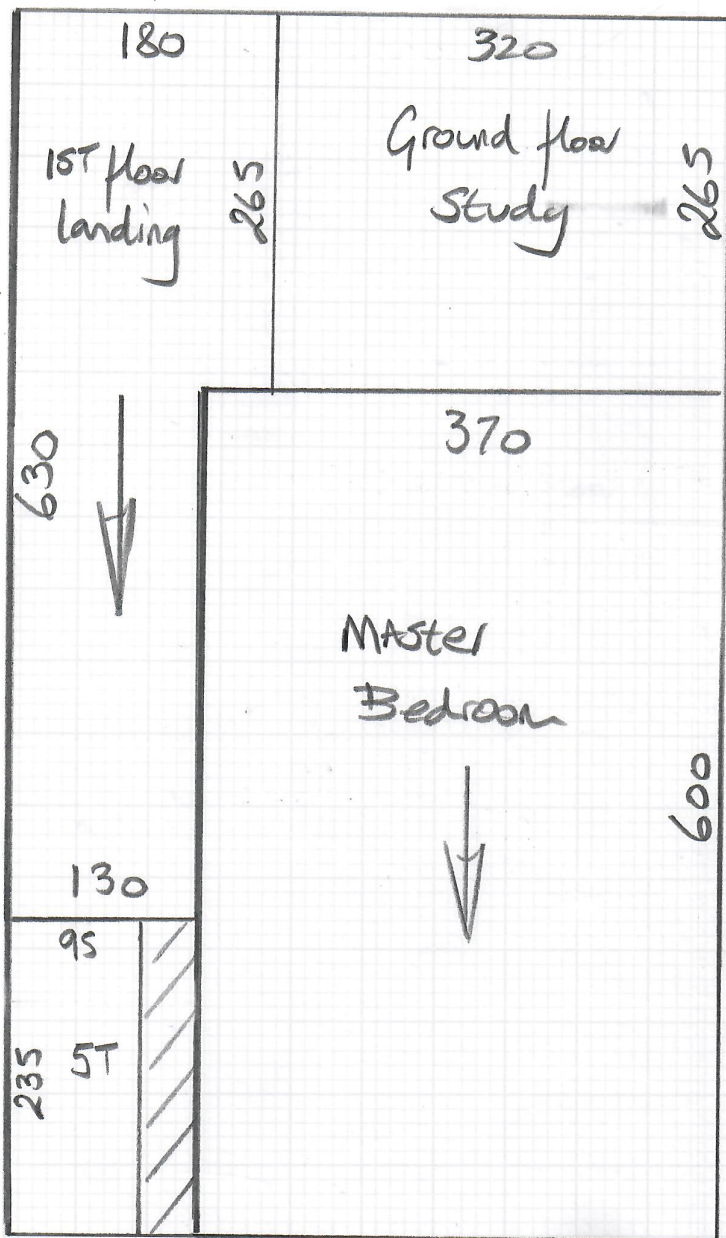

②

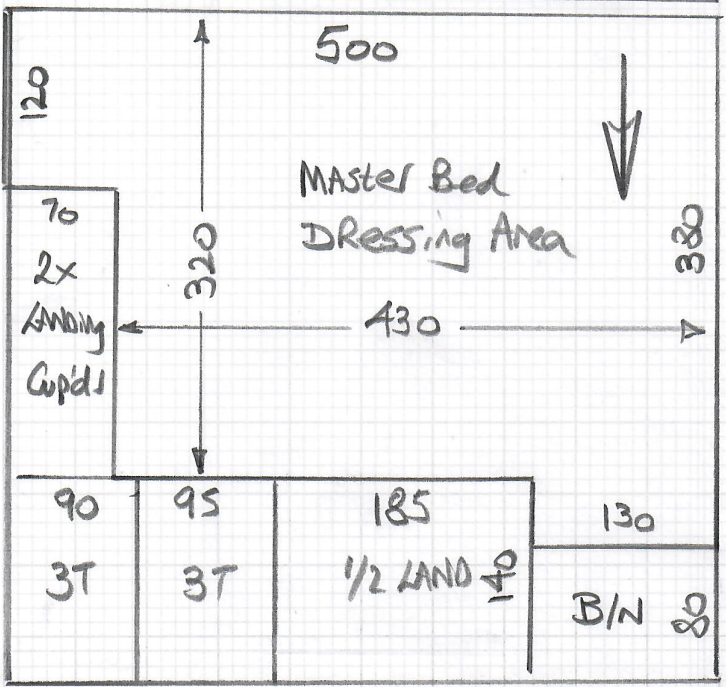

mrcarpets
 P29823
 Name: Poole
 Address:
 Tel:
 Sheet: of:

Sloane Twist Super Col.

Cut Plan ① 865x500
 Cut Plan ② 460x500
 13.25x500
 = 66.25m²

Cut Plan ③ 590x400
 Front Bed 345x400
 Large Back Bed 450x400
 Small Back Bed 345x400
 17.30x400
 = 69.20m²

TOTAL = 135.45m²

U/LAY =
 Lux Pu foam = 110m²
 Heavy Duty Rubber = 1505m²



③

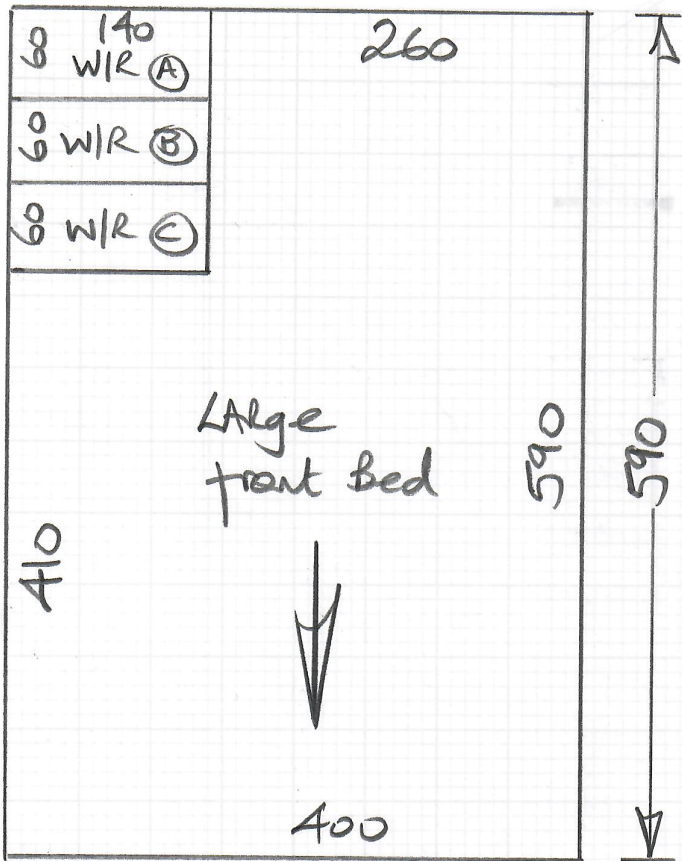

mrcarpets

Job No: P29823

Name: Poole

Address:

Tel:

Sheet: of:

Job No:

Name:

Address:

Tel:

Sheet of

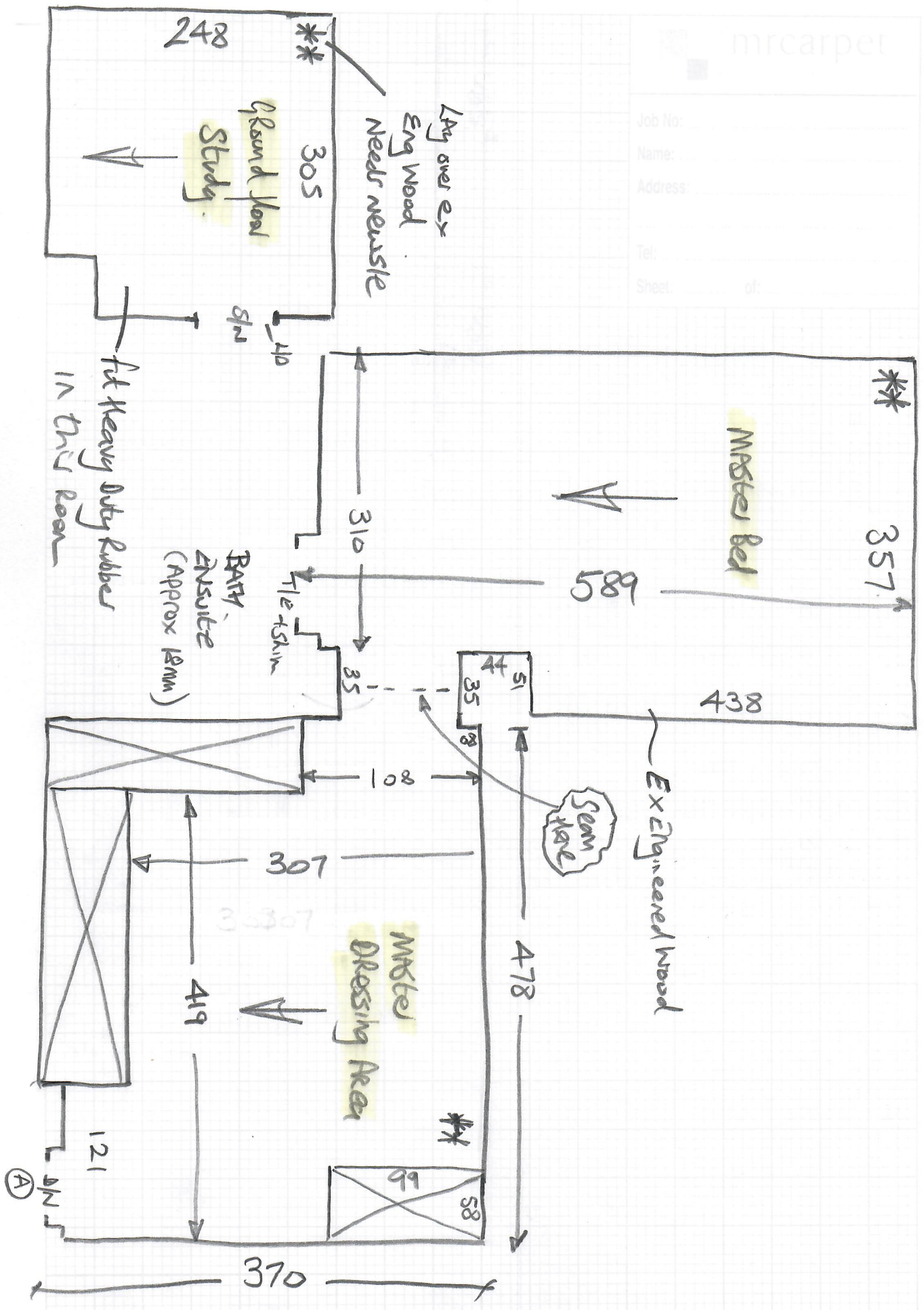

P29823
Poole

Job No:
Name:
Address:
Tel:
Sheet of:

Down tiles
in bath

Master
Bed Suite

(A)

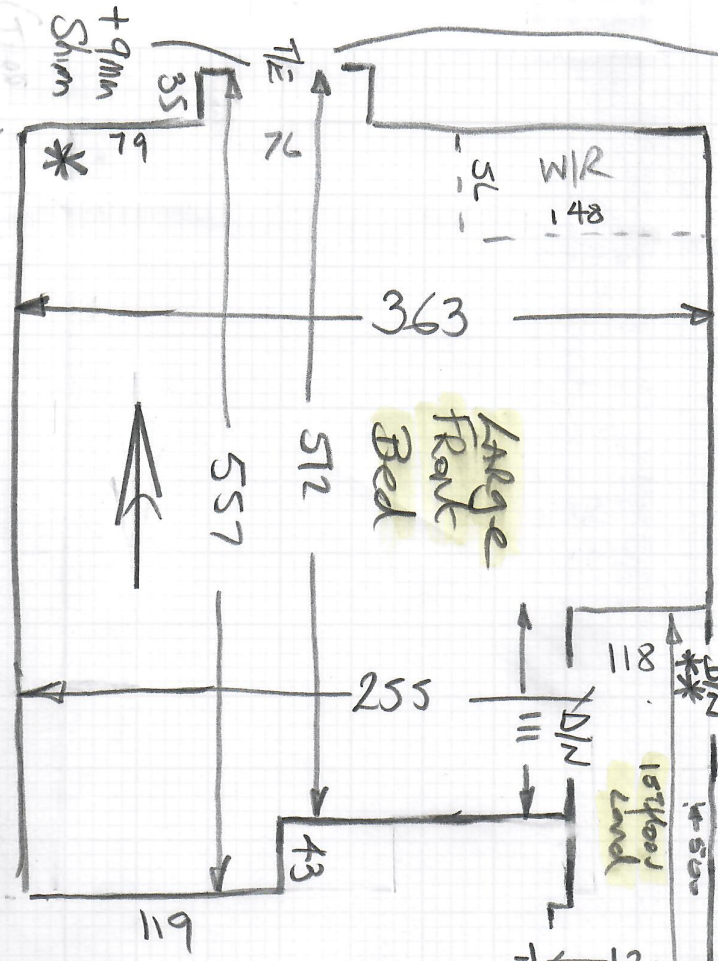

369

Small
Back Bed

345x400

332

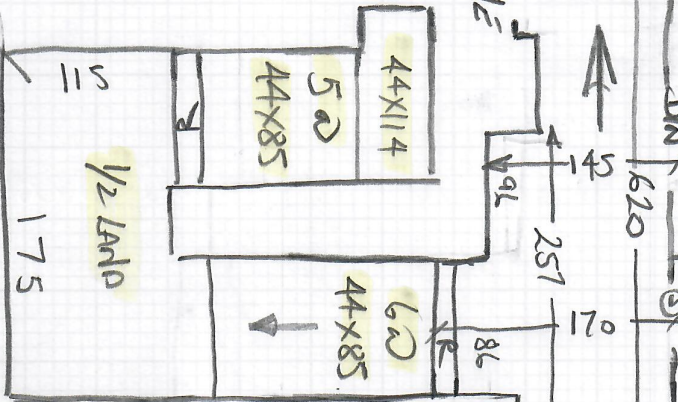

Quote option for fitting runners to stairs + 1/2 LAND

WIR 136
WIR 132
55
55
55

55

450x400

Large
Back Bed

441

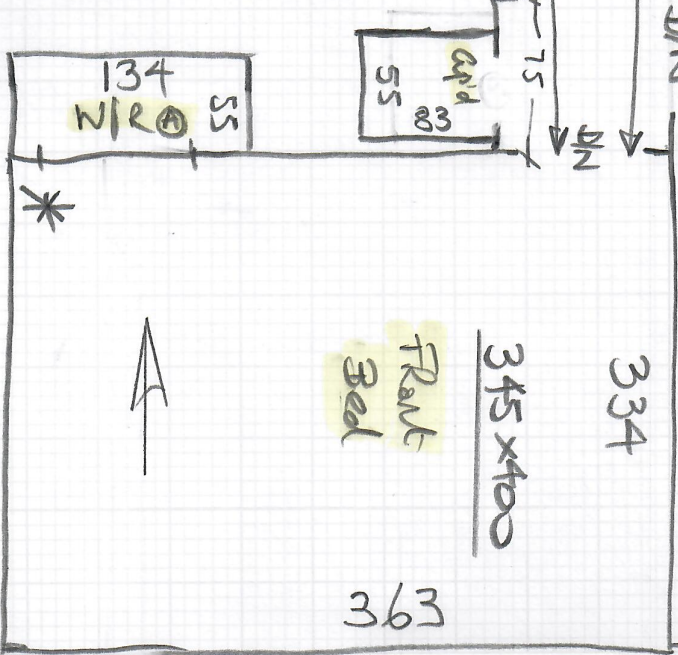

(Fit Heavy Duty Rubber to stairs + 1/2 LAND)

370

P29823

1st call of 2

Notes for Measure

Estimator: Nigel

Mr Chris Poole, York House

Date of Measure: Wed, 28 Oct 20

At: Call chris to advise 10:30am

Site Address:

York House
37 Pine Walk

LONDON KT11 2HJ

CONTACT: As customer details

Mobile	Home	Office
07747-441060		

Customer Address:

York House
37 Pine Walk
LONDON

KT11 2HJ

Meet

Email:

chris_ed_poole@hotmail.co.uk

Areas to be done and Description of Measure

5 x Bedrooms / Study / HSL 10mm PU / Fitting to empty house

Don't send anything here as
Not Living here yet

Instructions and Estimators comments

Sloane twist samples sent SLO-5033/25/27/35

STAIRS, 1/2 LAND, 1st floor landing & Master Bed / Dressing Room
Currently have engineered wood fitted. Customer
will get his builder to remove.

Allow for full width CARPET on the stairs
but show optional extra cost to fit
STAIRS & 1/2 LAND as whipped edge runner.

Must Read!

Chris will meet you on site

Office Ref: P29823

Mr Chris Poole, York House

Date of Measure Wed, 28 Oct 20

At Call chris to advise

Floor: Wood / Concrete / other _____

S/edge: Wood / Concrete / No pin / existing (if existing, allow ___ sticks to supplement where necessary) *some*

Sticking Req'd: Yes / No Type: Fastset / Other

Underlay: Re-use Existing / New required

Beds + LANDING

qif study + STAIRS

Type: 42oz Felt / Fomalux / PU Foam / Luxury PU Foam / LowTog / Durafit

Doorbars: Alloy / Satin Ali / Polished Ali / Anod / Solid Brass / Chrome / Nisheen
Seam/Wood/T/Holds: colour _____

Door Clearance: OK / Low (advise on quote) *Study door is low*

Uplift: No / Yes (if "Yes" - what type?) *some areas* Builder may do?*

Furniture: No / Yes (if YES, please specify the following) - 1 man / 2 men (Fitter to get paid) £ _____ total/per room

Parking Cost: Free / £ _____ per hour

Parking Restrictions: (type) / £ on DRIVE

Congestion Zone: No / Yes

Access: Easy / Hard / 2 men req'd / 1st floor?

Runners: Whipping / Binding (if binding, specify type)

Tape size: 1½" / 2" / 3" / 5"

Style: Top taping / Side binding

Stairrods: Type _____ Nr _____ Size _____

Must Read: Chris will meet you on site

